750 ON DISABLED STEAMBOAT

RED SOX FIRST

THE HOME PAPER OF BOSTON

BOSTON EVENING AMERICAN

Weather Forecast Showers To-day.

FIFTH EDITION

VOL. 7—No. 109. Registered in U. S. Patent Office. BOSTON, FRIDAY, JULY 8, 1910. Copyright, 1910, by the New England Newspaper Publishing Company. PRICE ONE CENT.

JAPAN'S TREATY STIRS OFFICIALS AT WASHINGTON

WASHINGTON, July 8.—The State and Navy Departments have been more alarmed by the news of the secret offensive and defensive alliance between Japan and Russia than by any demonstrated events since the promulgation of the open-door policy by the United States.

Both departments know this alliance, made futile the double-standard naval policy which it was thought when put into effect would be a complete check to Japan. By the double standard was meant the throwing of one-half of the American navy into the Pacific. It being assumed that American construction would be always more than double that of Japan.

It is obvious to all the experts that the object of Japan and Russia, openly backed by Great Britain, is to neutralize the power of the United States in the Pacific and among the nations, and it is admitted that if Japan and Russia were to combine and were to rush their battleships under construction the theory of a double standard would have to be replaced by a fact, namely, the transfer of the majority of the American battleships of the first class into the Pacific.

The Navies Compared.

Russia has now on the stocks four Dreadnaughts, and four battleships of the first class. But Russia stands second among the navies of the world in torpedo boat destroyers, of which she has ninety-seven, and torpedo boats, of which she has fifty-six.

Russia has twenty-five submarine torpedo boats, which is seven more than the vessels of that type built by the United States.

Russia and Japan, if they were to hurry their construction programs and complete two battleships of the first order of efficiency. The United States has now twenty-nine battle ships of the first class.

A high authority here says that the problem is one of the greatest consequence as presented by the re-alignment of the powers in the East.

The AMERICAN called the attention of the administration to what was going on and its replies about two months ago.

The Only Remedy.

The AMERICAN'S authority to-day said there was only one way of meeting the new conditions, and that was by a demand on the next Congress for a number of battleships that would perhaps amaze the country but the justification for which was becoming more manifest every day.

He said current history showed Germany intriguing with the Turkish parliament to paralyze American plans for a railway in Persia and Russia, and Japan and Great Britain proved guilty of a plot to shut the door in the face of the United States in Manchuria.

"If the plans for universal peace, he said, are not pushed to a conclusion, the United States will have to break all records in a naval construction program at the next Congress, and that while universal peace plans remain in doubt the phenomenal construction program must be considered by President Taft.

BARONESS FATALLY INJURED

RHEIMS, July 8.—Baroness de la Roche was fatally injured today when flying in a Voison biplane at the aviation meet. The machine went wrong and plunged straight down 150 feet, tangling the victim in the debris. She was internally injured and also sustained fractures of the arm and leg.

A great crowd had gone out to Betheniy Plains, drawn by the hope of seeing more records broken. The opportunity of witnessing a flight by the famous woman aviator raised the enthusiasm to a high pitch.

She set off in her biplane confident and laughing. It was when at the height of 150 feet that it became evident to the spectators something had gone wrong. It was for a few moments that the accident occurred the crowds were turned from cheering enthusiasts to a horror-stricken multitude.

The biplane, going at terrific speed, suddenly seemed to halt; it appeared tossed on the wind. Then the machine fell, whirling and tossing.

The crowd swarmed over the field in an instant and the authorities had difficulty in clearing it. Finally a squad of infantrymen forced back the throng.

Badly Hurt Once Before.

A hasty examination of the baroness was made and as soon as the extent of her injuries was ascertained she was hurried to the field hospital.

After a dashing career as an automobilist, in the last few months the Baroness came to the front as an aviator and earned a name as one of the most daring airpilots. She was the first woman to ascend alone in an aeroplane and the first to take up the sport. On her second flight this daughter of a historic house of France covered four miles, and immediately she began planning more daring feats. Her desire was to duplicate in the air the hardy things she had already accomplished with the automobile. On January 4 last she was badly hurt. While piloting about the course at Pouy, she failed to turn her biplane sharply enough and it went smashing into trees at the side of the field. She was picked up unconscious, her right shoulder dislocated and suffering from internal injuries. Her unusual recuperative powers brought her back to health, however.

A Daring Sportswoman.

From the first day she entered a plane the Baroness's ambition to excel in the new sport was insatiable. Though she had bought her machine in September 1909, two months later she announced her intention of competing for the Michelin trophy. To win, she would have to best Farman's endurance record, 4 hours 17 minutes. For years she has been known throughout Europe as one of the most daring of sportswomen. She was a pioneer with the motor car and has taken part in three meets, driving against the crack professionals. At one meet she won second place after touring an eighty-horse power machine in a manner that raised the hair of the spectators.

Motor cycling also received her attention, she being the first woman in France to take to that sport.

Some time ago it was announced that were she declared eligible she would go to America next Fall to take part in the international meet.

LITZ HELD IN $200.

In Dedham court to-day John Litz of Hyde Park was held in $200 for assault upon Alexander Boch and Hendreick Yuskowiki, both of Hyde Park, last night. He will be given a hearing Monday. Litz is accused of cutting both men.

PORTUGAL RAISES TARIFF.

LISBON, July 8.—The government is preparing a general revision of the tariff. It will double the duties against countries which have no commercial treaties with Portugal and will increase them from 10 to 20 per cent. against others.

BARONESS DE LA ROCHE, FATALLY HURT IN PLUNGE

Picture shows the baroness in aviator costume.

225 BOSTON ELKS ON TOUR

Two hundred and [illegible] Elks will get a royal send-off [illegible] they leave the antlered headquarters [illegible] Somerset street to-morrow afternoon [illegible] the grand lodge meeting and annual re[illegible]on of Elks in Detroit. The Boston [illegible] grand promises to be one of the strong[illegible] delegations to attend the big meet.

The arrangements [illegible] committee, of which M. J. Murray of Brig[illegible]ton is chairman, has prepared a [illegible]umber of things to make Boston ring [illegible] days of the outgoing Elks until the [illegible] consider the thunder of Niagara Falls. [illegible] there will be a reception in the noon [illegible] Somerset street, tendered to the departing [illegible]es. In front of the building a ban[illegible] will play stirring airs. From the band[illegible]stand, led by the band, the delegates [illegible] their friends will form a line, marching [illegible] the State House, down Beacon to Charles, to Boylston, to Fremont, to School, past City Hall, to Washington, to Summer, to the South Station.

An excellent itinerary has been prepared for the delegation. They will leave South Station at 4:30 o'clock, the train going in two sections. Reaching the party will come by way of the Lakes through Montreal.

The committee in charge is M. J. Murray, Thomas D. Riley, Edward J. Hayden, Joseph J. Nolan and Edward C. Stapleton.

Only three other [illegible]day papers in the entire United States [illegible]al the circulation of the BOSTON S[illegible]AY AMERICAN. Circulation books [illegible] the SUNDAY AMERICAN open to all.

600 ELKS IN VESSEL ADRIFT ON LAKE ERIE

DETROIT, Mich., July 8.—A wireless message received at noon says that the steamer Eastern States, carrying 750 passengers, 600 of them Elks bound for the convention in this city, is disabled off Long point, Lake Erie, 133 miles from here.

The vessel, which is on its way from Buffalo, was attempting to make port under low pressure steam.

FANS ALL OUT TO SEE CY AND RED SOX PLAY

BATTING ORDER.

BOSTON.	CLEVELAND.
Hooper, r.f.	Turner, s.s.
Engle, 2b.	Cramer, r.f.
Speaker, c.f.	Stovall, 1b.
Stahl, 1b.	Lajoie, 2b.
Gardner, 2b.	Bemis, c.
Lewis, l.f.	Lord, l.f.
Wagner, s.s.	Bradley, 3b.
Carrigan, c.	Birmingham, c.f.
Wood, p.	Young, p.

HUNTINGTON AVENUE GROUNDS, Boston, July 8.—The fans couldn't get up enough steam the Red Sox home fast enough to forget all about old General Humidity and help to spoil their enjoyment of seeing Cy Young back at the home spot playing double-header with such a classy record as the Cleveland Naps, leaders of the second division clubs.

There was a whole cartload of attractions to draw the fans to the big show. Two games with the Naps was sufficient, and there was Old Cy Young out to win his 500th game in his twenty years of hard service on the diamond. Leading the Naps was the league batting wonder and peerless second sacker, Napoleon Lajoie, who was worth the price of admission just to watch him gather in difficult plays and murder the ball with his wrists.

Altogether it was a great entertainment for the Summer season and the scorched bleachers were quickly covered by the multitude of fans who wanted to greet the Red Sox after their successful trip among the eastern clubs.

There was regret expressed for Captain Lord, and Joe Wood who were disabled but Tris Speaker was back prancing in the centre garden and it was a good sight to see the lively outfielder working in harness once more.

Charlie Hall was the choice to face the Naps in the opening game and the tall twirler was ready to tackle the toughest string they could bring up to him.

"The visitors playing better ball than earlier in the year when they got bumped repeatedly were anxious to start their eastern invasion with all the noise they could work up so the Red Sox had trouble on their hands as soon as the signal went up.

ARRESTED AS EMBEZZLER.

Charles J. Hentz of Billerica was arrested to-day by Postoffice Inspector Owings, for alleged embezzlement of a letter containing a pension voucher for $36, payable to Margaret V. Young.

EVEN WARMER WEATHER IS PREDICTED

TO-DAY'S TEMPERATURES.

1 a. m.	70
2 a. m.	70
3 a. m.	70
4 a. m.	70
5 a. m.	74
6 a. m.	74
7 a. m.	76
8 a. m.	78
9 a. m.	80
10 a. m.	78
11 a. m.	82
Noon	84
1 p. m.	86
2 p. m.	84

There is no relief in sight for sweltering Bostonians, according to the weather man on top of the Federal building. He said to-day the present hot wave would continue, to-morrow being fair. Sunday is scheduled to be fair and warmer.

The mercury at noon stood to-day at 85 on top of the Federal building. On the street the various thermometers recorded 85, and even 88 at the same hour. The humidity, due to the rain of this morning soared above 90, or 20 per cent. more than normal. This caused to-day's oppressiveness.

The coolest spot on the map, according to the weatherman, is Colorado, where the temperature stands at 48 degrees.

In the congested sections of the city the suffering from the heat is unbearable. The streets of the North, South and West Ends are being flushed in order to relieve the children.

SYNDICATE ON FIGHT PICTURES BACKS DOWN

CHICAGO, July 8.—Stirred by the growing sentiment throughout the country against the exhibition of the Jeffries-Johnson fight films, George Kleine, William Selig and George A. Spoor, representatives of the Motion Picture Syndicate have issued this statement:

"No effort will be made to show the pictures in any city or town where adverse legislation has been taken. It will not be necessary to get out injunctions, for this combine does not intend to buck the law in any city or State. We do not think these pictures are any different from those which have displayed the Johnson-Burns and Johnson-Ketchell fights, but if we find that popular sentiment is against them we will lay them on the shelf and not show them at all."

SEVERED IN TWAIN, LIVED AN HOUR

WORCESTER, July 8.—William Ventures, thirty-three years old, lived for over an hour at the City Hospital with both legs and the lower part of his body missing. He was thus frightfully mangled and lost his life through an attempt to save the life of John Delfson, a spikeman, who had slipped and fallen beneath the cars at the Lincoln square freight yard.

CITY SUN PAVILION FOR CONSUMPTIVES

PORTLAND, Me., July 8.—It has been decided by the committee on public buildings to construct a sun pavilion at the city home for the benefit of the poor there who are suffering from tuberculosis. It is expected that it will greatly help to check the disease in many cases and will assist in the curing stages to effect a cure.

TEACHERS SEE SIGHTS ON LAST DAY OF MEETING

This is the last day of the convention of the National Education Association. Already many of the delegates are packing up and preparing to leave the city, and it is believed that their number will be considerably lessened by the time the last session is opened at 8 o'clock this evening.

At the same time, many of the teachers, rejoicing in the weather conditions which have made every day seem more pleasant than the preceding one, have decided to stay in Boston over to-morrow for the most in the majority of the members. Mrs. Young's election as president came as the most cheering of news, and the women feeling that at last they have asserted themselves and have been recognized as a powerful factor in the association, are eager to carry home the news of the convention.

To-day the preliminary work of clearing out the old Art Museum, the convention headquarters, was begun, and within a few days no signs of the confront and attractiveness of the big building as made over by the Boston teachers will remain.

To-day twelve sessions are being held

Continued on Page 4, Column 3.

THE WEATHER.

Fair to-night and Saturday; moderate west to southwest winds.

Sun rises 4:15 a. m., *sets* 7:24 p. m.
Moon sets 9:17 p. m.
High tide 12:26 p. m.

RUSSIANS HUNT DOWN JEWS WITH BLOODHOUNDS

VIENNA, July 8.—The Russian authorities are hunting down Jews with bloodhounds. The expulsion of Jews from the cities and country outside of the pale is being pushed to the accompaniment of horrors unknown since the days of American slave hunts, according to fresh advices received to-day by the Semitic leaders here.

Though the Russian censorship remains strict as ever, each message arriving by special courier adds to the horror of the situation and increases the fears of the Jews in Vienna.

So sternly has the persecution been carried on, according to these advices, that the Jews driven from their homes to the cities of the pale are not safe there.

The duplication of the terrible scenes that shocked the world a few years ago is feared.

Efforts are being made to arrange a general protest by prominent Jews and Christians throughout Europe.

SHIPPING AT SALEM.

SALEM, July 8.—During the fiscal year just closed there arrived at the port of this city 1,200 vessels with a total tonnage of 472,000 tons. More than 500 vessels unloaded their cargoes at Salem wharves, and landed about 1,000,000 tons of merchandise.

What's the Matter With Nantasket!

An article of interest to all residents of the South Shore and visitors to Nantasket and vicinity will be printed exclusively in

Next Sunday's American.

Business Chances

Exceptionally good opportunities are offered in the Business Chance Columns of the

Boston American

Read them over. Perhaps the very opportunity for starting for yourself may be there.

BOSTON BANKS SUED IN SOUTHBRIDGE CASE

WORCESTER, July 8.—Suits for $20,000 each were entered in the Superior Court to-day by the trustees of the Southbridge Savings Bank against the Elder National Bank of Boston and Hayden, Stone & Co. of Boston, to recover money it is claimed was wrongfully used in dealings with the Boston concerns by John A. Hill, the defaulting treasurer of the Southbridge Savings Bank. The suits are from the law office of Choate, Hall & Stewart of Boston.

QUEENSBERRY'S SON IS "BROKE" AGAIN

SPOKANE, Wash., July 8.—Declaring that he has spent his second fortune, estimated between $4,000,000 and $5,000,000, on his wife formerly a New York variety actress, and now has lost her, Lord Sholto Douglas, son of the Marquis of Queensberry, has left for British Columbia, where he will take his place in a Canadian Pacific railroad surveying crew for three months. He seeks the solitude to help him forget his troubles, he says, and the $2 a day in coming him to eat.

Wonderland Tickets FREE---Watch for Next Sunday's American

BOSTON AMERICAN

FLAG COUPON

Friday, July 8.

NOTICE! Absolutely Not Good as a HOUSEHOLD PREMIUM COUPON.

BOSTON AMERICAN

Household Premium Coupon

Friday, July 8.

Name.....

Address.....

City..... State.....

NOTICE—A complete set consists of seven coupons of consecutive dates. Only one coupon of each date will be accepted in cash bid.

"COL. BILL" GREENE IN MINES AGAIN

EL PASO, Tex., July 8.—Information was received here to-day from Maco, Ari., that W. C. Greene has left London for Chihuahua, Mex., his home, with a letter of credit for $30,000,000, to be used in developing mining property in Mexico. When Greene failed he had to give up many properties, which were secured by Dr. F. S. Pearson of New York. Now he has secured money to develop the others.

DANCING BARRED BY LIBRARY BEQUEST

WORCESTER, July 8.—Dancing must be excluded from entertainments given in the building of the library at West Falmouth if that institution is to receive the income of $8,000 bequeathed to it by D. Wheeler, a native of this city, a pioneer envelope manufacturer, who died recently. The will makes this provision and also stipulates that the money must be used for the purchase of books of a nature to uplift and educate the readers.

Our July Reduction Sale

is now in progress. We offer the balance of our stock of spring and summer

Clothing for Man, Woman and Child

at prices cut so low as to be simply irresistible. They surely represent good judgment and economy.

"A CHARGE ACCOUNT"—We open accounts with all trustworthy people. It enables them to have such clothing as they and their families need when they need it, to be paid for in easy partial payments as they earn the money. If you are honest we will trust you—THAT'S ALL.

Ladies', Misses' and Girls' Dept.		Men's and Boys' Department.	
12.00 Panama Suits Now.....	9.90	12.00 Mixture Suits Now.....	8.90
16.00 Serge Suits Now.....	12.50	15.00 Worsted Suits Now.....	12.50
25.00 French Serge Suits Now.....	16.98	18.00 Serge Suits Now.....	15.98
3.00 Lawn Dresses Now.....	1.98	24.00 Serge Suits Now.....	19.98
5.00 Linene Suits Now.....	3.98	18.00 Cheviot Suits Now.....	14.50
8.00 Linen Suits Now.....	5.98	10.00 Youths' Mixture Suits, Now..	7.50
18.00 Taffeta Silk Dresses, Now....	14.50	15.00 Youths' Worsted Suits, Now..	10.98
16.00 Foulard Silk Dresses, Now....	12.98	17.00 Worsted Serge Suits, Now.....	14.50
25.00 Messaline Dresses, Now.....	18.50	18.00 Rain Coats Now.....	12.50
10.00 Taffeta Silk Coats, Now.....	7.90	25.00 Silk Lined Overcoats Now..	16.98
8.00 Ponger Coats Now.....	5.98	2.50 Straw Hats Now.....	1.98
12.00 Lingerie Dresses Now.....	9.90	8.00 Panama Hats Now.....	5.98
18.00 Lace Dresses Now.....	14.50	2.00 Working Trousers, Now.....	1.50
6.00 Silk Petticoats Now.....	4.98	6.00 Dress Trousers Now.....	4.50
1.50 Lawn Waists Now.....	.98	3.00 Boys' Mixture Suits, Now.....	1.98
25.00 Ponger Suits Now.....	16.50	6.00 Boys' Worsted Suits, Now.....	4.50
8.00 Linene Coats Now.....	1.98	8.00 Boys' Blue Serge Suits, Now	5.98
5.00 Girls' Dresses Now.....	2.98	1.50 Boys' Wash Suits, Now.....	.98
4.00 Girls' Coats Now.....	2.50	2.00 Boys' Suits, Now.....	1.50
3.50 Ladies' Shoes Now.....	3.00	3.50 Men's Shoes Now.....	3.00

We are Complete Outfitters for Man, Woman and Child

Joyce Bros. & Co.

HAVE YOUR PURCHASES CHARGED

733-735 Washington Street, Boston

1191 Elm st., Manchester, N. H.; 479-83 Westminster st., Prov., R.I. 15 Granite st., Quincy, Mass.; 8 and 10 Park pl., Pawtucket, R.I.

Counter Clearing Markdown

Semi-annual sale of Men's and Young Men's Fancy Suits of our own make. Genuine price reductions that mean real savings.

Men's and Young Men's Fancy Suits

$12 Morse-Made Suits now . . .	$8.50
$15 Morse-Made Suits now . . .	$11.00
$17.50 Morse-Made Suits now . . .	$12.50
$20 and $22.50 Morse-Made Suits . .	$14.50
$25 and $28 Morse-Made Suits . .	$19.50
$30 and $35 Morse-Made Suits . .	$25.00

Boy's Fancy Suits, sizes 3 to 17, at 25% OFF.
Sale of Men's Shirts—Sale of Men's and Boys' Shoes.

Leopold Morse Co.
ADAMS SQUARE

CURTISS FLIES EIGHT MILES OVER OCEAN

ATLANTIC CITY, N. J., July 8.—Glenn H. Curtiss thrilled thousands of spectators to-day when he made a daring flight in his aeroplane over the ocean. In ten minutes he covered eight miles and then descended.

Fifteen minutes after a booming gun had announced that Curtiss was about to try he soared 150 feet into the air, wound gracefully around, mounted skyward another hundred feet and continued on a half mile to sea, where he turned up the coast toward the inlet, dipping dangerously several times as the air currents swept out between the big hotels.

Shooting a mile out over the ocean Curtiss described an arc toward the board walk and returned toward his starting point, flying in a favorable current 300 feet from the sea surface. Reaching the Ocean pier he turned toward the board walk, flying low and directly over the wooden decking of the structure until a few hundred feet from the shore. Again he darted down town, speeding like an express train 200 feet in the air. He circled skillfully above the million dollar pier, while the crowds on the board walk and beach cheered him to the echo. Acknowledging their applause with a wave of his hand, Curtiss flew south as far as Ventnor, keeping in near the board walk.

Swinging out to sea again the aviator dashed out toward the end of the pier and turned up town keeping in a direct line until he reached the pier again, where he circled a mile out to sea, taking quick circles to delight the board walk crowds. He reached the Ocean pier and then speeded for his landing place, settling like an immense dragon fly in the very marks he made in the sand on his take-off.

Later five thousand spectators were excited by a daring aerial race between Curtiss, in his own type of aeroplane and Walter Brookins in a Wright biplane. They raced along the beach one above the other between the two Young piers. Curtiss easily outdistanced the heavier Wright machine.

When the two machines started along the beach Brookins attempted to beat his opponent, but the Curtiss machine quickly proved the speedier. Brookins then made some graceful figure evolutions to please the crowd. One of the $5,000 prizes being contested for here is for a fifty-mile ocean speed record and the other for the Atlantic City altitude record, the later to beat the world's altitude record.

VANDERBILT'S LAWN FETE SPLITS CHURCH

NEWPORT, July 8.—A great row has developed over the lawn fete given at Oakland farm Wednesday for St. Mary's Church of South Portsmouth.

Trouble broke out when the Summer residents learned that St. Mary's Church is to have a lawn fete at the farm home of Mrs. William R. Hunter in Middletown next Wednesday.

When the fete was given Wednesday the church members were conquered. Mr. and Mrs. R. G. Vanderbilt were asked by the Rev. Frederick G. Goodman, the rector, to be in charge, and not being apprised of the church troubles, they went into the fete, and their efforts with those of their friends from Newport, worked success financially and socially.

FIRST CORPS GOES IN CAMP AT HINGHAM

The First Corps of Cadets left to-day for Hingham, where they will spend a week in camp. The members of the corps assembled at the armory on Columbus avenue at 4:30 a. m., and an hour later marched through Columbus avenue, Park square, Boylston, Tremont, Winter and summer streets to the South station, where the train was taken. Lieutenant Colonel Joy was in command, and the full strength of the party numbered about five hundred.

DR. WILLIAM J. ROLFE, SCHOLAR, IS DEAD

VINEYARD HAVEN, July 8.—Dr. William J. Rolfe of Cambridge, one of the most noted American authorities on Shakespeare and his plays, died at the home of his son in Tisbury of old age. Dr. Rolfe was probably the first teacher to introduce the study of the English classics into a preparatory school.

He was principal of the high school in Dorchester in the days before the Civil War, principal of the high school at Lawrence and of Cambridge High.

POLICEMAN'S BULLET CAUSES A DEATH

A bullet from the revolver of Patrolman Michael Sullivan, fired on June 26, caused the death of Joseph Homan, twenty-eight, of Cambridge, in the City Hospital, Boston, with two companions, was discovered by the patrolman stealing iron spikes in the Cottage Farm yard of the Boston & Albany railroad. He is threatened to shoot the officer, Sullivan drew his revolver and fired.

WOMAN LOSES AUTO LICENSE

The Highway Commission has revoked the registration certificate held by Miss Kathryn Strong of Springfield, because she permitted her sister, Miss Marjorie Strong, who has no license to run a machine, to operate her automobile, which caused the accident by which Mary Kelly of Springfield lost her life on June 21. Miss Strong has an operator's license, but it expired on December 31 last, and had not been renewed.

B. & O. ORDERS ROLLING STOCK

BALTIMORE, July 8.—The Baltimore & Ohio Railroad Company placed orders for 4,000 additional freight cars and will award a contract in a few days for another 1,000 gondola cars. The management also has ordered fifty additional locomotives of the Mikado type. The aggregate cost of the equipment is about $6,100,000.

CHARLTON CASE DELAYED.

JERSEY CITY, N. J., July 8.—The arraignment of Porter Charlton as a fugitive from justice was postponed to-day until August 11 in Judge Blair's Court. Charlton was not in court.

Notice to Mothers—Our great sale of Juvenile Wash Suits, now going on, is the largest we ever held, on account of our remarkably low prices for the splendid goods offered in this immense assortment.

95c, $1.45, $1.95 and $2.45

A. Shuman & Co.

TO-DAY'S CABLE NEWS

Up to Midnight, London Time

Knud Rasmussen to Quiz Cook's Eskimos.

COPENHAGEN—Knud Rasmussen, the Danish explorer, will sail from here on Sunday for Greenland on an exploration tour which will last six years. Peter Freuchen, the Greenland expert, has promised to join the expedition and witness Rasmussen's cross-examination of Dr. Cook's Eskimos. The expedition will go first to Melville Bay, which will be charted. A substantial house will be built there which will be at the disposal of future Arctic expeditions. Rasmussen will also try to find Crocker's Island, which was seen by Commander Peary in latitude 83 degrees.

Wagner's "Der Kobold" Hissed.

BERLIN—The first performance here of Siegfried Wagner's opera, "Der Kobold," at Knoll's Theatre was interrupted at the close of the second act by whistling and hissing by a number of hostile critics. The climax of the row occurred when an anti-Wagnerite in the front row stood up and shouted, "Hurrah for the claque!" The attendants promptly grabbed the offender and ejected him from the house. "Der Kobold" was first produced in Hamburg in 1905.

Pope Receives 170 Americans.

ROME—As a special concession, the Pope emerged from his week's retreat yesterday and gave an audience to 170 Americans who vainly applied last week. The Pope, learning that they were about to depart from Rome, resolved not to disappoint them. Bishop Kennedy of the American College presented the pilgrims in the consistorial hall.

Conference on Regency Bill.

LONDON—A long conference was held to-day between King George and Premier Asquith over the regency bill. Afterward the King held court at St. James, receiving legal addresses from several public bodies, universities and societies.

To Renovate Royal Palaces.

LONDON—An appropriation of £375,000 for placing the royal palaces in a fit condition for occupation by King George and Queen Mary is recommended by the parliamentary committee on the civil list.

Hammerstein House for London.

LONDON—Oscar Hammerstein is to build a magnificent opera house in London and give grand opera here next year on the same lavish scale that he did in New York.

British Trade Expanding.

LONDON—The Board of Trade returns for the six months ended June 30 show that imports increased £33,000,000. In the same period exports increased £36,000,000.

South Dakota Leaves Callao.

LIMA, Peru—The United States battleship South Dakota has left Callao, proceeding on her way to San Francisco.

NEW ECZEMA REMEDY

Stops Itching at Once

The new remedy Cadum has astonished the medical world. Many cures of eczema and other distressing skin diseases are reported, and the remarkable feature is most cases is the quickness of the cure. Eczema is not a blood disease, bar a skin affection. It cannot be cured by internal medicines. External treatment is absolutely necessary. Since the introduction of Cadum eczema is now recognized as a curable disease, and that tormenting affliction has been robbed of its terrors. Cadum stops the itching at once and begins the healing process with the first application. It destroys disease germs, allays inflammation and is soothing and healing to the skin. From the moment it is applied to any skin trouble immediate relief is felt. It is for pimples, blotches, hives, tetter, itch, acne, herpes, scaly skin, psoriasis, sore hands, chafings, eruptions, sores, scurvy, scabs, blackheads, itching piles, etc. Trial box 10c.; large box 25c.; all druggists.

MARRY ME, NELLIE

and I'll buy the ring if the original and only Wilson Bros., who make Australian golf wedding rings in their factory right here in Boston, are special ring to order in two hours. Next to big tax collection Sunday rounds. Their only store.

WILSON BROS.

$3 GLASSES for $1
$5 GLASSES for $2

You can get a perfect fit in our first quality lenses for $1; sold elsewhere for $2 and $3. The real Wilson Bros., next to City Hall, Scollay square. Time, 15 minutes; eyes tested free.

ALARM CLOCK 50c

Buy of Us. We Are Agents for

ROGERS' SILVERWARE
WALTHAM WATCHES

Satisfaction guaranteed. The best in the world. We employ 10 skilled watch repairmen. Quay store.

A Small Foot Is a Fortune In Itself And So It Is

IF YOU, lady, have a small foot to fit, you can start your fortune at once by getting fitted with a pair of our Traveler $2.50 and $3.00 shoes for $1.29.

Simply because they are small sizes only and we must sell them. Otherwise they have a full Traveler value of $2.50 and $3.00 qualities. This sale is on in two

TRAVELER STORES

599 Washington St.	2215 Washington St.

Come early to pick your choice from the big lot.

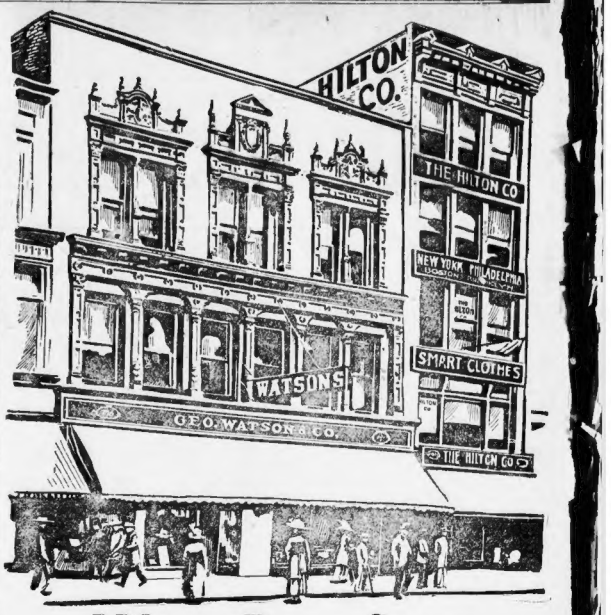

Hilton Buys Store and Stock of Geo. Watson & Co., Newark

To accommodate the rapidly growing patronage of their Newark store, The Hilton Co. has purchased the adjoining store building from the trustees of the estate of Geo. Watson, deceased.

In order to acquire this building, it was necessary to take over all stock in the store. A large part of this magnificent stock consisting of

Highest Grade Men's Clothing, Furnishings and Children's Clothing

Has been brought to our Boston store for closing out. In order to find an immediate outlet for these goods, we have marked them

At Below Cost Prices

Quality is the finest—prices positively the lowest ever offered on such choice merchandise. These goods are not manufactured by the Hilton Company and are of conservative styles. Our own goods also are included in this Sale at 1-4 off. For best selection, come early to-morrow.

Sale Begins Tomorrow (Saturday) Morning

Here are specimens of the unparalleled values:

Men's Suits Reduced as Follows

$15 Watson Suits . .	$7.50	$18 Watson Suits . .	$8.50
$20 Watson Suits . .	$9.50	$25 Watson Suits . .	$12.00
$30 Watson Suits . .	$13.50	$35 Watson Suits . .	$15.50
$40 Watson Suits . .	$18.50	$45 Watson Suits . .	$20.00

50c and $1.00 Neckwear 35c — **Men's Furnishings Less Than Half** — $1.50 Neckwear 50c

Just a few items to show the big reductions in this stock:

Men's $1.50, $2.50 and $3.00 Shirts at 85c, $1.15 and $1.35	Men's 50c and 75c French Balbriggan Underwear at 35c per Garment	Men's Silk Lisle Half Hose, all shades, 50c values, 3 Prs. 50c | 18c Pair

Children's Clothing at Half Price

Watson's nobbiest suits, for juveniles and children, at just HALF Watson's prices—all sizes and all styles to choose from.

Children's Fancy Worsted and Cassimere Suits. Watson's price $4.00. Sale price..... 2.00	Children's Suits—Snappy models, in the most durable materials; $4.50 and $5.00 values. Sale price..... 2.50	Children's Serge and Fancy Worsted Suits. Watson's price $6.00 and $6.50. Sale price 3.00

The HILTON Co.

OPEN SATURDAY EVENINGS UNTIL 10:30

OTHER STORES

Newark—Broad and Market Sts.
Philadelphia—1327-1329 Chestnut St.
New York (Downtown) 219-221 Broadway.
New York (Uptown)—Broadway and 37th St.

Corner Washington Street and Temple Place — Blake Building

200 IN HARBOR TRIP TO-DAY ON HOSPITAL SHIP

To-day's trip on the Floating Hospital was a record breaker, more than 200 mothers and children taking advantage of the cooling winds down the harbor. Youngsters of all ages and sizes, races and creeds received the careful attention of the nurses.

Yesterday 197 children and their mothers were cared for on the daily sail. No sick child after passing the examination of the physicians has been debarred on account of room, but the preparations for the daily work are so well handled that more needy cases this year are taken care of than before.

The capacity of the boat allows 256 children and 130 mothers. All kinds of amusements have been arranged for the youngsters who are able to play. The little invalids who are braced up on pillows in their cots are given picture books and other toys. The nurses are on the watch all the time, and everything is looked after in a very efficient manner.

The daily expenses are paid for by public subscriptions. Many of the wealthy residents of Boston and vicinity often send sufficient funds to cover the daily expense. Contributions may be sent to C. Lee, of Lee, Higginson & Co.

Leaders in charity work of Boston and vicinity agree that the Floating Hospital is perhaps one of the greatest charities in the country. Hundreds of babies, from two weeks up to a year old, receive the tender care of the nurses. Pure wholesome milk is provided for the little ones.

Many babies who have been in a very weak condition have been made strong. No expense is spared for the cost of food. Many mothers in fairly comfortable circumstances have sent their little ones on the ship, and have aided somewhat towards the expense of caring for their darlings.

The Floating Hospital will make daily trips when the weather permits. Mothers having delicate children are cordially invited to take these trips.

FEARED DROWNING, BURNED TO DEATH

PASCOAG, R. I., July 8.—Preferring to take her chances of being burned to death rather than jump into deep water when she was unable to swim, Laura Bevens, seventeen years old, was fatally burned here. The girl in throwing wood on a fire at the camp of her brother-in-law, Charles Tucker, at Echo Lake, set her clothes afire.

She was evidently afraid to jump in the water, and running back to the house made a little attempt to smother the flames by rolling in a bed. Her screams attracted the occupant of an adjoining camp, who brought water from the lake and threw it upon her. No one was at the camp at the time, except the girl's sister, who fainted upon seeing her in flames.

NATHANIEL THAYER IS ILL AT NEWPORT

NEWPORT, July 8.—Nathaniel Thayer of Boston, whose daughters are Mrs. William S. Patten, the Countess von Moltke and Miss Sallie Thayer, is one of three notable and wealthy Summer residents whose health is a matter of grave concern. Richard T. Wilson, father-in-law of Mrs. Richard T. Wilson, Jr., who was Miss Marion Mason of Boston and father of Mrs. Ogden Goelet and Mrs. Cornelius Vanderbilt, Jr., is also ill. The same applies to Samuel P. Harper, father of Mrs. Bayard Wetmore, and the friends of all three are greatly worried about them.

Treating Sick Babies Aboard Hospital Ship

The floating hospital and patients on deck.

ERROR IN LYMAN SCHOOL INQUIRY

The report published in Boston newspapers to the effect that Mrs. Christina Page, who filed a petition with the special legislative committee conducting the Lyman School investigation asking that corporal punishment be abolished in that institution, represented the Boston Equal Suffrage Association, was erroneous. The officers of that association say that the question of the Lyman School inquiry has not been brought either before the general membership or the executive board of the society. While Mrs. Page is a member of the association, she did not represent it officially at the hearings, they say.

EXTRA! GOLF AT BEVERLY!

BEVERLY, July 8.—The vacation lid remained clamped on at the Summer capital to-day. The official mail remained unopened, and President Taft went a-golfing at the Myopia Hunt Club. He played today with John Hays Hammond, and Captain Butt, his military aide.

Since Mr. Taft put the "Never again" seal on the lily sailfest Bandy, belonging to his young son, Charlie Taft has been aching to go to sea again. To-day he had his wish, when a perfectly heavenly power boat, twenty-five feet long with a motor-powered engine arrived, and he took command. With some sailors from the presidents yacht Sylph Charlie went fishing.

Mrs. Taft is entertaining to-day Mrs. H. A. Hay and Mrs. D. L. McClintock, both of Washington.

No visitors, official, social or political, will see President Taft for the next two weeks unless the insurgents go on the warpath, or some one runs off with the United States Treasury.

ARKANSANS LYNCH NEGRO ROBBER

LITTLE ROCK, Ark., July 8.—Samuel Powell, a negro charged with robbery and arson, was hanged by a mob at Hutting, according to a dispatch received here.

Powell, eighteen years old, robbed the home of a prominent citizen of Hutting of $400 and then fired the building. He confessed, the police say.

The frail prison which housed Powell was broken into without much effort by the mob. The fact that the negro had been hanged was not generally known until his body was found.

The AMERICAN goes into more homes than all the other evening papers of Boston combined. It is the Quality newspaper.

DEFEAT CHURCH SOCIETY MERGER

There will be no coalition of the Epworth League and the Y. P. S. C. E. according to the members of the Board of Control of the Epworth League, who at a meeting at the People's Palace, listened to Secretary Shaw of the Y. P. S. C. E., and thereafter declined to consider the question in any way.

At a reception at the First Church on Temple street, the speakers referred to the subject by saying that the work being done by the young people of the Methodist churches would continue as in the past and under the name of Epworth League.

ROOSEVELT "BEST SELLER"

HAMMOND, Ind., July 8.—The H. M. Rowe Company, publishers, have taken a contract for printing 1,000,000 copies of Roosevelt in Africa" for Charles Scribner's Sons, New York. It is said that this is the largest single order ever given.

HARMON READY IF PARTY CALLS

CHARLEVOIX, Mich., July 8.—At the close of a political meeting here Governor Harmon of Ohio, in a chat with friends, hinted he would be a candidate for the presidency on the Democratic ticket in 1912 if it came as a party call.

"It is all the matter of party duty with me now," he said. He is spending the Summer at his cottage here.

DID YOU EVER WANT TO MAKE GOLD?

A striking double page feature upon the way science is getting closer to creation's original world stuff, with which we can make anything from food to diamonds—and an absorbing story of Mme. Curie, the most wonderful woman in the world. See next Sunday's BOSTON SUNDAY AMERICAN.

MRS. YOUNG HAPPY OVER ELECTION

I cannot tell you how happy I am for the honor of being the first woman ever chosen by the National Education Association president of that body. I wish to thank all of my friends who worked so hard for my election, and also those that voted for me. I shall do everything possible in my power for the advancement of this great body.—*Ella Flagg Young, new president of National Education Association.*

ADMITS DEAF MINISTER.

WASHINGTON, July 8.—Assistant Secretary of Commerce and Labor Cable directed the admission to this country of the Rev. Karl Olsen, a Norwegian clergyman refused admission by the immigration authorities at Ellis Island on the ground that because he cannot hear he might become a public charge. Mr. Olsen appealed to Washington and the ruling was the result.

WOMAN SIGNALS HER SUICIDE

Setting her kitchen shade, as she told neighbors she would do in case she was in trouble, Miss Elizabeth Johnson, sixty-three, drank carbolic acid and died in her home at No. 310 Vinton street, Melrose Highlands.

Miss Johnson recently told a neighbor, Mrs. Harry Gerrish, that if she was ever sick she would leave a curtain in one of the kitchen windows drawn in a certain way. Mrs. Gerrish saw that the curtain had been drawn that way, and she and her husband went to Miss Johnson's house and found her dead.

The woman left notes addressed to Albert J. Walton, an undertaker, giving instructions about casket and robe; the Rev. Harold Marshall, pastor of the Universalist Church, asking him to conduct the service, and Miss Sarah Litchfield of North Scituate, who is asked to take charge of the funeral arrangements.

Take Advantage of This Big $5.75 Sale Outing Suits

Regular $10.00 and $12.00 Suits 5.75

Regular $13.50 and $15.00 Suits 7.75

Regular $16.50 and $18.00 Suits 9.75

THIS sale of Outing Suits is an immense thing—the biggest and most sensational event of its kind ever projected in Boston.

You'll be amazed when you see what handsome Suits $7.75 and $9.75 will buy in this sale, and you'll wonder how on earth we can sell them so absurdly cheap.

It's simply another conquest of ours. A big New York maker, with an enormous stock of Outing Suits on hand, was almost driven to desperation over the adverse weather conditions during May and June, and was forced to make a shocking sacrifice of his overplus. That is why these suits are here and at these prices.

They are brand new 1910 Summer styles in Homespuns, Crashes, Flannels, Tweeds, Cassimeres, etc. The $10 and $12 Suits are $5.75; the $13.50 and $15 Suits are $7.75; the $16.50 and $18 Suits are $9.75.

No one will be disappointed — we have these Suits in all sizes. No C. O. D.'s. No refunds.

WE Give S. & H. GREEN STAMPS With All Purchases.

$3.50 Outing Trousers 1.95
These trousers are a part of the above mentioned great purchase. Are regular $3.50 grades. Choice of 25 handsome patterns, in stripes, plaids, any colors and size.....

$5.00 Outing Trousers 2.95
These trousers were also included in this sensational purchase; are made of imported flannels, worsteds, tweeds, etc., in light and dark effects; magnificently tailored; 300 of them at .....

$10 Young Men's Serge Suits 7.50
$7.50 will buy our regular $10 young men's blue Serge Suits on Saturday. These Suits are cut on snappy lines; coats are cut long; trousers peg-top, with or without turn-ups—Special Saturday.....

MEN'S FURNISHINGS

25c and 50c Silk Neckwear
Plain and fancy colors, in new up-to-date patterns. While they last..... 18c

50c Porosknit and B. V. D. style Underwear; long and knee drawers. Only..... 39c

$1.50 Soisette Pyjamas
Soft, silky, cool fabrics, silk frogs and loops. Special..... 1.15

$1.20 Black and Tan Hose
Fast colors, all sizes, 9½ to 11½. Special, per ½ dozen 55c

25c Boston and C. M. C. Garters
New fresh webbing, all colors, perfect goods..... 18c

$1.50 Negligee Shirts
Collar attached, in blue, lavender, cream and white. Only..... 95c

$2.00 Bathing Suits
In heavy gray and black combination fabric, cut full, sleeveless and ½ sleeves. Special, 1.15

"Occupies an Entire Block"
VORENBERG'S
Washington, Hanover and Elm Sts.

Can you explain a picture in ten words?

What did the telegram say?

$100 for the best answer.

Watch for the details about it in next Sunday's American.

$4 Outing Pants $1.59
F. Gray Co.'s Big Clothing Sale
Put a pair in your grip before going in your vacation; it will save you money. F. Gray Co., Washington and Hanover.

$15 Outing Suits $5.90
F. Gray Co.'s Big Clothing Sale
Two-piece outing suits made from tropical worsteds, flannels, homespuns and cheviots. Any $15 suit now $5.90. F. Gray & Co., Washington and Hanover.

OSWEGO BLUE SERGE
F. Gray Co.'s Great Blue Serge Suit Sale at Half Price
We are literally giving away blue serge suits. Don't buy until you have seen the largest stock in Boston at F. Gray Co., Washington and Hanover.

$15 Blue Serge Suits $7.90
F. Gray Co.'s Price-Cutting Sale, Don't Miss It
$12 black cheviot suits, $5.90; $10 fancy worsted suits, $4.90. Come today and save money. F. Gray Co., Washington and Hanover.

$5 Outing Pants $1.98
F. Gray Co.'s Big Clothing Sale
We purchased the entire stock of Ross Bros., 715 Broadway, New York, French flannels, tropical worsteds, fancy cheviots. Choice of any $5 Pants, $1.98. F. Gray Co., Washington and Hanover.

$4 Boys' Suits $1.90
Gray's Clothing Corner, Washington and Hanover Sts.
Blue serges, black thibets, worsteds and cheviots, $1.90, $2.90 and $3.90. F. Gray Co., Washington and Hanover.

$10 Men's Suits $5.90
Worsteds, Thibets, Cheviots, Diagonals and Cassimeres
Don't miss this chance. We will sell any $10 suit at $5.90. F. Gray Co., Washington and Hanover.

"I FEEL LIKE A COLT," SAYS JOHN D. AT 71

CLEVELAND O., July 8.—Why, I feel like a colt. And that's all I am, too. You know, Dr. Biggar said I'd probably live to be a 100. I certainly shall if I keep on feeling like this."

This was what John D. Rockefeller had to say to-day on his birthday. He is now seventy-one years old.

Mr. Rockefeller was up early at his Summer home, Forest Hill. Before he had breakfasted messages of congratulation from prominent men in America and Europe began to arrive—in the first of a steady stream. The Oil King followed his usual program for his birthday in that he had no program at all. His desire was to pass the day quietly, receiving only a few close friends and relatives. After taking a brisk turn about the grounds Mr. Rockefeller declared that he felt as well as he did thirty years ago.

"I'm as confident as Wu Ting Fang," he said. "You remember that when he left America a few months ago he said he'd drop in on us again in 1920? Well, I'm quite sure that when he does, I'll be on the spot to welcome him."

Mr. Rockefeller proved his claims to good health when at the table. His appetite would certainly give no alarm to his physicians. A split banana was a feature of the day. As he was whirled out, the employes of the estate greeted him with cheers of affection. He smiled pleasantly and waved his hand as he

POLICE SEARCH FOR LOWELL SCHOOLBOY

LOWELL, July 8.—John Henry Sullivan, twelve years old, who made his home with Mrs. D. J. McCarthy of No. 359 Broadway, has been missing from home since June 30. The police have been on the lookout for him, but have found no trace of his whereabouts. When he left home Sullivan wore a black suit, dark cap and black shoes. He is of medium complexion. He was a pupil in the Bartlett Grammar School and was exceedingly bright.

TO WOMEN AT FORTY

The Experience of This Philadelphia Woman Will Show the Way to Avoid Unnecessary Ill Health.

To women who suffer when the age of forty, or thereabouts, is reached, Dr. Williams' Pink Pills give prompt and permanent relief. And, if taken as this time is approached, their tonic action in purifying and building up the blood strengthens the system so that this crisis in a woman's life may be passed in safety and ease. The pills, therefore, are of special help to women who are weak, run down and nervous when this condition the body is not prepared to bear the added burden put upon it during the change of life.

Mrs. A. Cornelis, of No. 2305 Oxford street, Philadelphia, Pa., who found no relief from her suffering until she tried Dr. Williams' Pink Pills, says:

"I suffered for over two years from weakness common to women of my age and was confined to bed for two or three days every month. I had a poor appetite, gas formed in my stomach and my heart was affected so that I could not go up stairs without gasping for breath. I had severe headaches every month and while they lasted I was unable to do up my hair.

"I tried at least half a dozen remedies before I used Dr. Williams' Pink Pills. I received no benefit whatever from the other medicines but soon found that the pills were helping me. I continued with the pills until cured and have stayed well since. I now always keep Dr. Williams' Pink Pills on hand.

Dr. Williams' Pink Pills have been so successful in curing the characteristic ailments of womankind that they are justly regarded as a specific for such troubles as bloodlessness, chlorosis or green sickness, delayed development and all irregularities arising from impure or watery blood and weak nerves. They go through the blood alone that Dr. Williams' Pink Pills act, enabling the vital fluid to carry health and strength to the weakened organs.

For complete information about the use of Dr. Williams' Pink Pills in your case, send a postal card request for our free booklet, "Plain Talks to Women."

Dr. Williams' Pink Pills are sold by all druggists, or will be sent, postpaid, on receipt of price, 50 cents per box; six boxes for $2.50, by the Dr. Williams' Medicine Company, Schenectady, N. Y.

Wolf's, "My Clothier," corner Hanover and Portland streets, is most easily reached from the Haymarket Square, Adams Square, Scollay Square and Friend-Union street stations of the subways.

BASEBALL

New York vs. Boston

AT

National League Grounds, Boston

SATURDAY, JULY 9th, AT 3 P. M.

R. H. Macy Co. OF NEW YORK

AND

Houghton & Dutton Co. OF BOSTON

The R. H. Macy Co. team holds a championship pennant, and is the strongest dry goods ball team in New York State, while Houghton & Dutton Co. team is cup holder of the Dry Goods League of New England. A very lively game is assured. Lovers of baseball should not miss it. Tickets 15c, 25c and 50c. on sale at Houghton & Dutton Co., also at the grounds.

Concert at 2.30 By Teele's Famous Band

WATCH FOR THE PARADE

JOHN D., AT 71, HALE AND HEARTY, AT HIS OLD HOME

HIGH SCHOOL PUPILS CALLED DOWN AS 'LAZY'

While the National Educational Association is meeting in Boston, and the best methods of developing the youth for their work in the world is being discussed, the Free Employment Bureau of the Commonwealth comes forward with a few remarks which reflect considerably upon the graduates of the schools, their aims and ambitions.

In a report issued to-day it is suggested that the grammar and high school graduates who have started out to look for work since they collected their sheepskin a few weeks ago are going about it in the wrong way.

They are looking for soft snaps. They want short hours and good pay and will accept such places in preference to positions from which they may work up to high posts.

"Now that graduation time is over there are a great many young people who are seeking employment; the girls at office work usually and the boys to learn trades. But there are many who will accept anything where the hours are not long, the work not too strenuous and the pay good. Their aim seems to be to get good pay rather than a chance to learn, to be useful industrial units in after life. When they are twenty-five or more years old when it is too late to begin an apprenticeship; they will realize their mistake.

"Parents and guardians show too much indifference both before and after graduation, and the boy and girl are too often left to shift for themselves. The youth should be apprenticed in that occupation in which is shown the most aptitude intellectually, morally and physically, consistent with the financial ability of their sponsors."

Odd Items.

Oak Tree for Coffin.

MUNCIE, Ind., July 8.—A giant oak tree that had grown from a sapling planted seventy-five years ago to its present size will encase the body of Cary Fenrick, aged seventy-seven. His sons to-day cut down the great tree, which grew in the dooryard of the family homestead, and they are fashioning it into a coffin. A special hearse will be required to convey the coffin to the cemetery.

Pays Debt 46 Years Old.

NEW YORK, July 8.—Mrs. Carrie L. Scarles of No. 72 East Jersey street, Elizabeth, N. J., was living in Mansfield, O., forty-six years ago. She was a widow with one son, without much money. She bought $5 worth of goods at a store there and said she would pay for them when she could. This was agreed to by Black, Ross, the proprietors. A few days ago Mrs. Scarles sent the firm a letter inclosing a $5.

25,000 Pounds of Frozen Eggs.

NEW YORK, July 8.—Acting under instructions from the Department of Agriculture, Herman Lisk, a drug and food inspector, and Frank Westervelt, deputy United States marshal, seized 25,000 pounds of frozen eggs which were shipped last week from Chicago and placed in storage in Brooklyn.

Lighting Rods for Taft.

WASHINGTON, July 8.—Workmen have begun putting up the new lightning rods on the White House. They were ordered by President Taft and will cost $500.

CARNEGIE'S COUSIN DEAD.

OAKLAND, Cal., July 8.—Mrs. Diana Greenset, a cousin of Andrew Carnegie died at Alameda county infirmary. She had been receiving an allowance of $25 monthly from Mr. Carnegie. She was born in Scotland fifty-four years ago.

TEACHERS BUSY WITH LAST DAY'S WORK

(Continued from First Page).

The balance of the day will be given over to the final trips of sight-seeing. At Tremont Temple this evening President Emerius Eliot of Harvard will speak on "The Value During Education of a Life Motive"; and Mrs. W. N. Hart of North Carolina will give an address on "Education of Women for Homemaking."

Golden Gate Next Year.

The closing exercises of the convention will then be held and Mrs. Ella Flagg Young, the president-elect, will be formally installed in office.

The news that the convention will meet in San Francisco has been met with cheers by the teachers. The convention was held in Denver last year, and at that time San Francisco was chosen for 1910. But it was later found that proper accommodations could not be found, and the city of the Golden Gate was disappointed. Boston being her successful rival.

But this year a strong delegation came to Boston from San Francisco, and from the opening day its members have been busy every minute persuading the convention that their city should be the happy place for next year's assembly.

In fact, so strong was the pesitic of San Francisco that no other city dared enter the contest. Moreover, the hearty reception given by Boston and the liberality with which the visitors have been entertained while in this city made members of the representatives of the larger cities of the country hesitate about attempting the entertainment of the guests next year, as they feared their efforts would suffer by comparison.

Butler Again a Director.

The promised fight in the board of directors over the proposed re-election of Nicholas Murray Butler, president of Columbia, as the chairman of the board of trustees, did not materialize.

In this fight to down President Butler, whose rebellions have not been pleasant with all of the trustees, a strong faction which had aided Mrs. Young in her efforts was anxious to defeat Mr. Butler.

Augustus S. Downing of New York city stated that Mr. Butler would not accept re-election. Many members of the board of directors, knowing that there was a sentiment against the well-known educator, urged his action before the vote was taken. There seemed to be no desire to force the issue by the faction which had darkly hinted at a refusal by the director to be reelected, and Mr. Butler was re-elected unanimously.

There is still some doubt as to whether he will accept.

SAY JANITORS ARE HALF THE PROBLEM OF DULL CHILDREN

The school janitor "got his's" to-day from the National Education Association.

The speakers at the convention sessions have talked freely during the week about themselves, their pupils and methods of teaching. They have criticised liberally where criticism was due. On this, the final day, the school janitor had his turn in a few pointed comments.

This occurred at the session of the Science Instruction Department in Huntington Hall. The speaker was Dr. Helen C. Putnam of Providence. She is chairman of the educational section of the American Association for the Study and Prevention of Infant Mortality. She spoke on "The Janitor as Public Servant." An abstract of her address is as follows:

"Janitors are half the problem of hygiene, backward children and school fatigue.

"School temperatures between 70 degrees and 80 degrees are responsible for popular demand for over-heated houses, public buildings and correspondingly for heavy air traps for badly ventilated houses and steam with the standing recitations to the contrary.

"Health habits educate more than health routine.

"Over-heating, dust and foul air invite dullness, headache, catarrh, sore throats, adenoid conditions, bronchitis, colds, tuberculosis. The highest death rate from tuberculosis in any profession is among teachers in this country and Canada. It is not so in Europe, where both houses and schools are cooler. England requires a school temperature of 60 degrees. A few of our schools require from 65 to 68 degrees. Teachers under on their rooms being disconnected from the heating system in order to use their windows when necessary, heat from corridors being ample."

Many Janitors Untrained.

"Some janitors have engineers' licenses. No schools require janitors to have adequate training in principles and methods of sanitation of school premises, although their salaries are often larger than teachers'. School nurses make trained care takers compulsory, by civil service examinations or otherwise.

"Ignorant remarks about school children being taught to work were made by Dr. Samuel M. Greenwood, superintendent of schools in Kansas City, Mo. He spoke before the department of elementary education in the South Congregational Church. His topic was "Strengthening the Work of the Seventh and Eighth Grades to Fit for High School." He said in part:

"Our present system of teaching has produced a luxuriant crop of spineless and pulpated nobodies in our country because our children are not kept to work. Quietness, distinctness, and persistence in knowing and thinking are not attributes to be acquired of study and discipline.

"Children should be put to doing things and kept at them till they can do them fairly well. Studies should be chosen which have an abiding value, of time, lack of recitation. We lack books, pictures, library atmosphere and equipment. We overworked; our scholars have not allowed sufficient time to the study of English. No organization of our work has been wasteful. These conditions prevail almost everywhere."

HETTY GREEN'S SON A FINANCIAL POWER

NEW YORK, July 7.—Edward H. R. Green, son of Hetty Green, has begun to step into a position in the local financial world which his mother's millions long ago would have entitled him to had he not spent the last seventeen years in Texas. Recently it was announced that because of Mrs. Green's advancing age—she is now seventy-five—her son would come on to this city to look after her great interests, and he has been elected a director of the Seaboard National Board of this city.

IS THE UNITED SHOE MACHINERY COMPANY AN ILLEGAL TRUST AND MONOPOLY?

ARE ITS SO-CALLED LEASES VALID AND BINDING OR ILLEGAL AND UNENFORCEABLE?

EMINENT LAWYERS WHO HAVE EXAMINED THE SUBJECT HAVE GIVEN OPINIONS ON THESE QUESTIONS.

Opinion of Messrs. Gaston, Snow & Saltonstall, Legal Advisers of Endicott, Johnson Company, Shoe Manufacturers, and Certain Financial Interests,—in No Way Connected with or Consulted by Mr. Plant or His Interests.

Messrs. Endicott, Johnson & Co., 70 Lincoln Street, Boston, Mass.

Dear Sirs:

We have examined your contracts with the United Shoe Machinery Company, and are of opinion that these contracts are in violation of the Sherman Act, so called; that they are illegal and void, and that if you choose to give up the shoe machinery which you hold under them no action can be successfully maintained against you by reason thereof.

* * * \

PICK OF NEW ENGLAND YOUTH IN GREAT RUSH TO JOIN BOY SCOUTS

Wheeling into line, organizing their patrols and eager for the active work of scouting, sixty-two New England boys yesterday notified the American Boy Scout headquarters at No. 5 Bromfield street, that they are ready for the war.

H. R. Lyon, who is in charge of the splendid Lincoln House and its work at No. 80 Emerald street, called with the pleasant news that he had forty-two boys already enlisted and wanted to have application blanks for as many more.

"It is a great, splendid movement for our New England boys," he said. "I see in it and the magnificent response the boys are making that promise of a far, far greater Boston and New England which a glorious past makes so logical. We are waking up. Lincoln House and her boys are with you in this great movement."

Letter from a Scout.

This is a movement of boys, by boys and for boys. They read something what a fellow scout has to say or write with a large interest. Such a letter comes from Aubrey S. McLellan, one of the brightest, enthusiastic, snappiest lads in the movement. Scout McLellan writes:

"I believe the American Boy Scout movement is a winner. For the past two years I have been in the Boys' Brigade and my company was organized in 1905.

"I am quarter-master-sergeant and have charge of the property of Company K, First Massachusetts Regiment of Infantry, Massachusetts Division, United Boys' Brigade of America.

"So much for that. I hope to do as well in the American Boy Scout movement.

"If a man or boy loves his country he is willing to give the last drop of his blood and energy for it. We want that spirit for the American Boy Scout movement. We want good boys who will be faithful in the discharge of their duty.

Many Letters Received.

Enough letters to fill this paper several times, all of them interesting, all reflecting in the most beautiful way the mind of the growing New England boy, the citizen and soldier of to-morrow, are filed in the New England Headquarters.

Men have called there in doubtful mood as to the expediency of the movement. With a cautious spirit they have asked to be told how the Scout Movement can do a work not already covered by the Boys' Brigade and like organizations.

But after a few minutes' personal conversation with the high types of boys thronging headquarters and a reference to the letters sent in, they change into enthusiasts.

The Boys' Brigade is doing and has done a magnificent work. The path of the Scout Movement is a parallel one—one that will never cross it. The finest spirit of co-operation has been shown so far by hundreds of Brigade boys coming into the Scout Movement as individuals and in whole patrols.

It is so with other organizations. The boys begin to realize that the big men back of this movement have planned something away above the average and they propose to get into a good thing.

Send in Your Names, Boys!

So send your applications along, boys. Fill them out right away. Mail them at once.

The boys who have finished their patrols are requested to register them without delay. If possible to get the ten boys together the leader is requested to report with them at headquarters between the hours of 10 and 4 o'clock and have the scouts photographed as an organized patrol.

Don't forget next Sunday's BOSTON AMERICAN, page 16. It has a full page devoted to the Boy Scouts, with some pictures that will make you anxious to join. Make your parents read it. Show them the pictures which show the kind of boys who are getting into the movement—the finest in Boston and New England.

ENLIST TO-DAY. BE A SCOUT.

WANT PLAYGROUND OUT IN BRIGHTON

Residents of Brighton and North Brighton are to present a petition to Mayor John F. Fitzgerald for the establishment of a playground in the Brighton section.

Many prominent taxpayers have signed the petition.

A favorite site is being mentioned for this purpose in the Market street section. This according to the petitioners would be the most centrally located plot in the entire section, and could be the most convenient to the largest number.

Stomach Ache and Diarrhœa

These common summer ailments are generally caused by the system trying to rid itself of some injurious or indigestible material which has been imprudently taken into the stomach, gulping down iced drinks and sudden changes in the weather.

The discomforts and suffering which result are easily prevented and quickly cured by Duffy's Pure Malt Whiskey, the great family medicine. It is an invaluable tonic for all people who suffer from the heat. It brings restful sleep, cools the blood and tones up and strengthens the whole system.

"Dr. Lewis J. Davis, of Chicago, Ill., recently wrote: "I was a surgeon in the war of the Rebellion and have suffered ever since with chronic diarrhoea and disease of the liver. Whiskey heretofore would not agree with me, but I have no trouble in retaining Duffy's Pure Malt Whiskey. It also has strengthened and built me up."

Duffy's Pure Malt Whiskey is indorsed by leading clergymen, doctors, educators, nurses, lawyers, as well as business men and women in all walks of life. It is invaluable in the treatment of indigestion, nervous prostration, malaria, chills, low fevers and all diseases of the throat, the bronchial tubes, lungs and stomach. It is a heart tonic, and in old age, when the vital forces are yielding to the weight of years, it will bring strength and vigor to the muscular and nervous centres.

All druggists, grocers, dealers, or direct, $1.00 a large bottle. Be sure you get the genuine; substitutes and imitations are injurious. Medical booklet, containing rare common sense rules for health and testimonials, also doctor's advice, sent free to any one who writes. The Duffy Malt Whiskey Co., Rochester, N. Y.

Double Legal Stamps will go given with every purchase mornings, until 12 o'clock noon, at Wolf's "My Clothier," Corner Hanover and Portland streets. Single stamps thereafter.

Dr. Estabrooks' 'Alveolar' Method
(Our Down Town Office Is Now Centrally Located at 397 Washington St.)
OF REPLACING LOST TEETH
Without the Use of Old Style Crowns and Bridges

Popular Prices It is not necessary to pay high rates for this kind of work. If you have a few solid teeth or roots left the missing teeth can be restored without recourse to the old style crowns or bridges. Dr. Estabrooks' Improved "ALVEOLAR" method is absolutely painless and there is not the slightest appearance of artificiality in the mouth when the Dr. Estabrooks System is used.

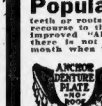

$8.00 Full Set This celebrated Archer Denture plate is the finest ever thing of its kind in existence. No roof to prevent the perfect taste. The wearer can talk better than with old-style plate—comfortable, cool and clean and fits better, it never drops, shifts or displaces to cause the slightest embarrassment.

Dr. Estabrooks makes the best set of teeth that dental science can produce for $8. that is all that it will be necessary for any one to pay in his establishment unless a gold or special plate is ordered. A $5 set, the best for the price, will be made if necessary.

Dr. Thomas T. Estabrooks
POPULAR PRICED DENTIST 397 WASHINGTON ST. Over Jaynes Wee Drug Store
Hours 9 A. M. to 9 P. M. Sundays 10 to 5. Tel. Oxford 2783. OPP. SHAWS.

SPAIN TAKES OFFENSIVE IN CHURCH CRISIS

MADRID, July 8.—With the presentation to the Cortes, of the bill already signed by King Alfonso, barring new religious orders from the country pending the concordat negotiations, Spain, long the world's foremost Catholic power, to-day challenged the Vatican to a struggle as serious as that which in France led to the expulsion of all religious organizations.

By this step Spain definitely takes the offensive in the negotiations with Rome regarding the concordat. The situation is unprecedented on the Iberian peninsula, for hundreds of years the stronghold of the church. With the King's signature affixed to the bill, the supporters of Premier Canalejas were to-day reinforced by a faction which hitherto has remained neutral in the disputes. The lieutenants of Canalejas, are now confident that the government's program can be carried out in full, even if it is necessary to widen the breach between Madrid and Rome still further.

Though Canalejas's stand has done much to bring about peace in the internal affairs of Spain, following the disorders resulting from the execution of Francisco Ferrer and the resultant riots, the fear is spreading that this decisive lining up of clerical and anti-clerical forces will bring on a new crisis.

Many disorders have already occurred as the result of the government's stand against the religious orders and Canalejas's demand that non-Catholic churches be removed to display the emblems of their faith.

ARMOR DEFECTS ON BATTLESHIP SLIGHT

WASHINGTON, July 8.—A conference between legal officers of the Navy Department and representatives of the Midvale Steel Company and the New York Shipbuilding Company, has disclosed the fact that a number of slightly defective armor plates were fitted to the Dreadnoughts North Dakota and Utah. The conference concerned the question of who shall pay for the plates. The Government has refused to do so. The plates developed "spalls," or blisters, which are slight defects in no way affecting the fighting efficiency of the vessels. They are always removed in order to insure the integrity of the defensive armor. The sum involved is only a few thousand dollars. The plates on the North Dakota have already been replaced.

EACH SATURDAY OFF AT MacDONNELL'S

MacDonnell's Tremont Temple store will close for the entire day each Saturday during July and August. This action on the part of the MacDonnell management is greatly appreciated by the employees, as a two-days' rest in addition to their regular vacation is something to which they may look forward during the heated term. Customers of MacDonnell's may do their part towards helping carry out this policy by shopping on other days than Saturday during the next two months.

HAS 3 WIVES, SO GETS TWO YEARS IN CELL

Claude L. Ashmore, fifty years old, a painter and decorator, living at No. 142 Chandler street, was to-day confronted by two wives before Judge Dupuscher in the Municipal Criminal Court. He was sentenced to spend two years in the House of Correction.

Before the case had gone far it developed that Ashmore has a third wife. She is in a sanitarium in Rhode Island. Two children, resulting from this union, live in Roxbury.

Olive Pierce and Addie Clark, each of whom swore to being Ashmore's wife, successfully faced the same accusation. When the case was called and he was asked what he would plead he said: "Guilty and guilty. Your Honor, I'm guilty."

In May, 1901, Ashmore married Isabella Ian at Newport. They have two children. She is in an asylum here. In 1906 he married Olive Pierce in Newport, and last year he married Addie Clark in this city. He has not been living with his last wife for some time.

The case was started when Policeman Young of station 9, Roxbury, was given a warrant to arrest Ashmore on a charge of not supporting his children. Policeman Young found Ashmore at No. 142 Chandler street and he also found that the man had more than one wife. Policeman Campbell of the East Dedham street station also worked on the case, and they found the three wives, and the bigamy was revealed.

This is the first time that a bigamist suit was ever tried under the new State law here, which permits such an action to be disposed of in municipal courts.

GAYNOR STEPS IN TO SAVE CROKER

NEW YORK, July 8.—Mayor Gaynor has announced that he will look personally into the findings of the committee that has been investigating the conduct of Edward F. Croker, chief of the New York Fire Department, in a recent fire in which two firemen lost their lives. The report of a majority of the committee is said to be hostile to the chief, but the Mayor will rely on the evidence in the report and not on the findings of the committee members.

SONS OF DARTMOUTH BANQUET TO-NIGHT

Sons of Dartmouth, from all sections of Greater Boston, are to have an informal dinner and meeting at the Hotel Bellevue this evening, for the purpose of further discussing and, if possible, perfecting plans for a permanent Dartmouth Club in this city. The committee appointed at a meeting in June will report on a general plan of organization, headquarters and other matters of importance.

RUSH LIQUORS HERE TO BEAT TARIFF

Large consignments of liquors are reaching Boston by various steamers, so as to get in ahead of the new tariff law, which becomes operative August 7, when higher duties will be levied upon all wines and spirits. The Leyland line steamer Pisidelphian, from London, brought in 1,250 cases of Geneva and 1,000 cases of gin, besides other fancy liquors.

ALBERT G. SHOOK, ACCUSED BY POLICE AS HOTEL "BEAT"

Albert G. Shook, who was arraigned in the Municipal Court to-day on the charge of being a lodging house and hotel "beat" and held in $500 for a hearing on July 14, is said by the police to have defrauded many persons in this city within seven years.

He says he is forty-two years old. He is accused of owing $140 to the Commonwealth Hotel, $38 to Mrs. Catherine Buck of No. 60 Hancock street and $13 to Mrs. Mabel A. Haskell of No. 115 Bowdoin street.

Shook often sang in church choirs and was frequently a volunteer at Y. M. C. A. concerts. Recently he was photographed in a long frock coat and pressed pants, picture with a hand resting on a Bible. Special Officer Patterson arrested Shook yesterday on the complaint of Manager Cridge of the Commonwealth Hotel just as the accused man was about to leave Boston for Providence.

When Shook, who is alleged to have a wife and child in Tennessee, was arraigned to-day the police asked for a continuance of the hearing.

150 FACTORY HANDS FIGHT A HARD FIRE

Fire in the three-story brick building at No. 38 Wareham street, South End, at 9:30 a. m., forced 150 men employed on the upper floors to flee to the street.

Many of them formed a fire brigade and under the direction of Superintendent Ernest Thrasher, manned lines of hose and fought the flames in the lumber drying room of the Perkins Woodworking Company on the first floor.

While engaged in this way John Dacey, millwright, received slight burns on both arms and was treated at a drug store. The two upper stories of the building are occupied by Phelps & Bradley, furniture manufacturers, and, though the smoke percolated to these floors, the fire itself was confined to the first story. The loss will not exceed $1,000, according to the police. The building is owned by the J. J. McNutt estate.

WADING BOY DROWNS.

LEICESTER, July 8.—Charles, the three-year-old son of Mr. and Mrs. John Carter, was drowned while wading in the pond here. The body was recovered.

ST. TERESA'S GARDEN PARTY HELD SATURDAY

The annual garden party of St. Teresa's parish, West Roxbury, which is to be held at the rectory grounds, Centre street, on Saturday, promises to be the largest party yet held by St. Teresa's, judging from the advance sale of tickets.

The pastor, the Rev. John F. Broderick, is in direct charge of all the arrangements, and the various committees under him have been working for the past three weeks to make the affair a success. Father Broderick has introduced several novel attractions for the entertainment of the children, such as automobile and jaunting car rides. There will be field sports in the afternoon under the direction of the Rev. Julian Jerome, and the list of entries already received is a large one. The games are open to all.

In the evening the grounds will be illuminated by hundreds of electric incandescent and arc lights, and there will be a concert by the Working Boys' Home Band, which will also furnish music for the dancing.

Almost everybody in Boston reads the AMERICAN.

Double S. H. Stamps Until 1 o'Clock
Store Open 8:30 to 5 — Music in Restaurant, 12 to 2
HENRY SIEGEL CO
Washington and Essex Sts., Boston, Mass.

Men's Outing Suits
$6 SIX DOLLARS $6
Buys the Best $15.00 Outing Suit

IN BOSTON SATURDAY FROM 8:30 TO 1 O'CLOCK—STORE CLOSES AT 1.

Our Men's Clothing Buyer went to New York Tuesday and secured a celebrated Manufacturer's entire stock of Men's 2-Piece Outing Suits now selling in other stores at $12 and $15, to sell at $6. The coats are ¾ lined, and you will find all the handsomest grays, browns and fancy blues, in worsteds and Scotches. Special..... $6

Saturday Morning Specials 9 to 1
Great Callahan & Morrissy Sale
STORE CLOSES AT 1 O'CLOCK SATURDAY

9 to 1 Saturday
$1.50 Parasols—Covered with white pongee, trimmed with polka dots (Main Floor) 55c

9 to 1 Saturday
25c and 50c Lisle Gloves—2-clasp lisle finish, in black, gray and red. (Main Floor) Pair 12c

9 to 1 Saturday
26c Water Wings—Will hold 250 pounds above water; learn to swim. (Main Floor) 15c

9 to 1 Saturday
Women's 17c Richelieu Rib Vests—Sizes 4, 5, 6 in low neck, sleeveless or wing sleeves; sizes 7, 8, 9, low neck, wing sleeve. (Second Floor) 9c

9 to 1 Saturday
25c Benzoin, Glycerine and Rose Water—A free remedy for sunburn, gives quick relief. (Main Floor) 9c

9 to 1 Saturday
Women's $2 Tub Skirts—Made of blue, tan and white mercerized poplin, pearl buttons. (Second Floor) 1.00

9 to 1 Saturday
$3.98 Bathing Suits—For women and misses, full blouse and skirt, polka dot bands. (Second Floor) $2.25

9 to 1 Saturday
Women's $5 Lingerie Dresses—Very sheer, daintily trimmed with lace and embroideries. (Second Floor) 3.00

9 to 1 Saturday
Ladies' 15c Hosiery—Medium weight, black cotton, double heel and toes. 3 pr. 25c; 9 pr. (Main Floor) 9c

9 to 1 Saturday
Women's 25c Emb. Linen Collars—In high and low styles, varieties of 2 very pretty models. A few (Main Floor) Each 12½c

9 to 1 Saturday
25c Gold Filled Cuff Pins—In plain, polished, lion and rose gold, assorted sizes and styles. (Main Floor) 5c

9 to 1 Saturday
$1.25 Middy Blouses—Good quality material, with blue collar and cuffs. (Second Floor) 75c

9 to 1 Saturday
$2.50 Lingerie Waists—A choice of 2 very pretty models. A few values. (Second Floor) 1.39

9 to 1 Saturday
The Acme Ice Cream Freezer—2-quart size, made of tin, make ice cream in 20 minutes. (Basement) 69c

9 to 1 Saturday
25c Tooth Brushes—Extra fine quality for the gums. (Main Floor) 7c

9 to 1 Saturday
Men's 50c Athletic Undershirts—Limit 4 to a customer; very cool for summer. (Main Floor) 19c

9 to 1 Saturday
$3.50 Janus Vacuum Bottle—Keeps contents either hot or cold for 48 hours. (Main Floor) 1.10

Vacation Candies
Guaranteed Strictly Fresh.
50c lb. Assorted Caramels, lb. 31c
20c lb. Assorted Hard Candies, lb. 10c
25c Assorted Mints, lb. 19c
(Main Floor)

Henry Siegel Co.—No Mail Orders on These Specials.

About $5000 Worth of New Summer Kimonos, Dressing Sacques and Negligees Marked Down from 25% to 50%

All from our regular assortments—all perfect and desirable in every way. The most important and greatest money-saving sale of such goods held in Boston this year.

Main Store—Third Floor

1.50 to 4.00 KIMONOS AT 79c to 2.50

1.50 Long Flowered and Figured Muslin Kimonos	79c
2.00 Long Kimonos of Figured Lawn or Muslin	98c
2.50 Long Kimonos of Fine Lawn with Lace Sleeve	1.79
3.00 Long Kimonos of White or Colored Muslin	1.95
3.50 and 4.00 Cross Bar Kimonos, Lace Trimmed	2.50

1.00 to 4.00 DRESSING SACQUES AT 49c to 2.79

1.00 Dressing Sacques of Flowered Lawn, Lace Trimmed	49c
1.00 to 1.50 Dressing Sacques of Muslin and Lawns	69c
1.50 Dressing Sacques of White and Colored Muslin	79c
1.50 Dressing Sacques, Lace Trimmed Neck and Sleeve	89c
4.00 Dressing Sacques of Lace Trimmed White Muslin	2.79

7.50 TO 16.00 MUSLIN AND SWISS DRESSING SACQUES, 4.95 to 12.50

4.00 to 27.50 NEGLIGEES AT 2.95 to 18.50

4.00 Negligees of Cross Bar Muslin and Striped, Lace Trimmed	2.95
5.00 and 6.00 Negligees of Dotted Swiss, Val. Lace Trimmed	3.95
10.95 Negligees of White Muslin, Hdf. Sleeves, Lace Trimmed	4.95
12.50 Negligees of Lingerie and Muslin, Lace Trimmed	8.75
25.00 to 27.50 Negligees of Lingerie, Hand Embroidered	18.50

Jordan Marsh Company

UNCLE CY YOUNG OUT TO SCORE HIS 500TH WIN TO-DAY

BOSTON AMERICAN SPORTS

JOHNSON RECEIVES A ROYAL WELCOME HOME IN CHICAGO

"LITTLE WANTED ME TO THROW BIG FIGHT TO JIM JEFFRIES" SAYS JOHNSON

CHICAGO, July 8.—The real truth of the split between Jack Johnson, champion of the world, and Manager Sam Little, his erstwhile manager, is out. Johnson says Little told him there would be $100,000 for him if he (Johnson) laid down to the undefeated white champion inside of eight rounds.

This, Johnson says, was Little's first proposition, made about a week before their final break.

In the second discussion of the plan to bipodrome the "fight of the century" a day later Johnson says Little suggested an added inducement in the following language:

"Don't you see, Jack, the pictures will be worth $1,000,000 more if Jeffries wins. Get wise."

"I laughed at him," said Johnson. "I thought he was merely feeling me out.

"The second time he approached me I said: 'See here, George Little, there isn't enough money in the world to make me throw this fight. I think I can whip this man Jeffries, the first time we step into the ring, and besides I have too many friends who believe in me and will lose their money if I lay down. Get wise.'"

Jeff Not in Deal.

"Do you believe Jeffries knew anything about the proposed frame-up?" Johnson was asked.

"No, I am sure he did not, because Little went to Jeffries at the time and asked him if he were to go over with the $100,000 in his purse and he refused. He insisted upon the winner getting 75 per cent and the loser 25 per cent. Later, as you know, Little agreed reluctantly, however—a fact I am glad of."

Little's proposal then was the real cause of Johnson dismissing him as your manager?

"Yes. I had been suspicious of him for some time. I don't know who was behind Little didn't tell me who had the proposition. I know this much—the gamblers have always been on the square with me and Mr. Rock told me he would just as soon have me win as Jeffries.

Little is on his way home from San Francisco and could not be reached to-day.

Johnson's statement to-day is the first time the fighter has come out openly as the colored fellow and his former manager.

Little's presence in Chicago, it is said Johnson, a week ago followed in which Little requested Little to cease thinking of such a thing and finally wound up by breaking off with Little. Little's pal who had taken care of his interests since he returned from Australia, where he arrested the title from Tommy Burns.

Johnson said war was declared and followed around the camp, and that he finally had to ask Jeffries from the authorities to keep little away from his training camp. After his dismissal Johnson asserted Little circulated stories that Jeffries and Johnson was not training, that he was sick and in no condition to defend his title against Jeffries.

"When I went West to train for this fight, I told my friends right here in Chicago that I was going to win. Right then and there I made up my mind to train conscientiously and faithfully and I believed would be the toughest fight of my career and I was going to win it. Right now, I firmly resolved to be in the best condition possible and I did not want anything to happen that would prevent me from being in the best condition possible.

Asked Me to Quit.

"Before we landed on the coast, my dealings with Little always had been pleasant. I never suspected that he was the least bit crooked. Things went along smoothly for awhile and everybody seemed to be enjoying the routine of the training camp. All this time not an incident had happened that interfered or hindered my training in the least and I realized my responsibilities and knew that I could get down to the best condition of my career.

"Like a clap of thunder out of a clear sky, Little came to me one day and asked Jack how much will you take to throw the fight?' I replied that I never had any dealings nor no one else knew the title which I had worked hard for eight years to win and he answered by saying that he had a friend who was a sporting person who represented a syndicate which was planning to clean up on the fight and further said this person had offered an exorbitant sum if I would lay down.

Forced to Keep Away.

"When I had concluded, he told me it would be impossible for me to dismiss him, that I owed him large sums of money, and if I insisted on it he tried to influence me by saying he would let the world know a few things about me, and he meant that I was not training. But I was not falling a decent life and a lot of other things that I will not mention, and at the time he was telling them to me.

"With that I told him never to camp and said he would stick and collect the money from the people who backed me to me train. In order to avoid trouble, I called upon the authorities to keep him out, and after they had heard my story Little was compelled to keep away from my camp.

"If you remember, about a day or so later, Little came out with the statement that he had severed connections with me. This place if I deposed him as my manager. I told him that I would have a man who suited me, he made a burning trip to see me, and I told him that the man was Rock and you will remember a story was printed to that effect.

"

JEFFRIES SAYS HE COULD NOT DEFEAT JOHNSON AT BEST

BOSTON AMERICAN SPORTS

JACK JOHNSON SAYS LITTLE ASKED HIM TO THROW BIG FIGHT

Mutt and Jeff Finally Get Started on Their Way Home---By "Bud" Fisher

GEE! I'M GLAD I DIDN'T COUNT SUNDOR YESTERDAY JUST BECAUSE JEFF GOT A TICKET HOME
I'M SAYS HERE THEY MOST OF THE TRAIN PORTERS HAVE QUIT BECAUSE THEY WON'T SEE MUCH OF JOHNSON - TILL CLOCK UP LIKE LONESOMEDOVE AND GO HOME AS A WINTER.
WON'T JEFF BE GLAD WHEN HE GET TO NEW YORK AND FINDS ME THERE TOO
JOHN I'M GLAD YOU CAN GET BACK TO NEW YORK - REVERE IS
I CAN'T - DON'T WORRY ABOUT ME - I'LL STAY HERE
IN RENO TILL I CAN RAISE THE PRICE
THIS AIN'T SO BAD - NOBODY ON THIS TRAIN KNOWS ME AND I'LL GET A LOT OF TIPS TOO - NOT BAD
WAITER, BRING ME SOME OYSTERS, SOME SOUP, FRIED CHICKEN, SOME CRAB SALAD, SOME ASPARAGUS, SOME STEWED TOMATOES, SOME HOT ROLLS AND A SPANISH PINT - NOW HURRY!
YESSIR! YESSIR!
HUH?
?

CRITERIONS WANT GAME.

Owing to a cancellation, the fast Criterion A. A. of Roxbury is without a game for Saturday. This team would like to hear from any food team in New England, giving a reasonable guarantee. Telephone to Joseph Flynn, 1264 J. Tremont.

The world's unanimous expression concerning

Cadillac "Thirty"

is one of highest commendation

CADILLAC AUTOMOBILE CO
OF BOSTON

SALESROOM
372-378 Boylston St
Between Arlington & Berkeley Sts

REPAIR SHOP
Motor Mart, Park Square
(Upstairs)

Telephone Branch Exchange
Back Bay 4700

BARTHOLOMAY
ROCHESTER
Rienzi BEER
IN BOTTLES ONLY
Bottled and Distributed by
WM. ALBRECHT
295-305 A STREET
Phone 172 Main
Free Delivery in Greater Boston

HOTEL HOLLIS
A Moderate Priced Up-to-Date Hotel
European Plan Suites with Bath
$1.00 Single, $1.50 Double
247 TREMONT ST., BOSTON
Near Boston Garden
Telephone Oxford 2125

Take Mutt & Jeff With You On the Vacation

No need being without these great sporting pages while you're away.

HAVE THE

Boston American FOLLOW YOU

Send your order in for the paper to follow you by land or sea—

Daily and Sunday, 1 week, 11c
Daily and Sunday, 2 weeks, 22c
Daily and Sunday, 3 weeks, 33c
Daily and Sunday, 4 weeks, 44c
"We Pay the Postage."

BIG INTER-CITY HORSE MATINEE

Judging from the list of horses that have been matched in the ten races that are carded for the opening meeting of the series of matinees between the Lynn, Quincapowitt, Dorchester, Metropolitan and Fellsway Driving clubs, to be held at Combination Park, Medford, to-morrow the best sport that has ever been put on the boards by the amateur horses is to be expected. In each of the events each of the clubs will be represented by one horse, at least.

It is evident that all of the clubs have made a thorough canvass to get the best horses possible and the fifty nags that are named represent the pick of the fun horses in the vicinity of Boston.

A glance through the list of classes would indicate that the Lynn representative succeeded in getting the horses representing his club advantageously placed, but there are a number of classes in which the Lynn horsemen look to have their work cut out for them.

The first trotting class, in which the Lynn club is represented by The Sailorman, the Quincapowitt club by Sam Prince, the Metropolitan club by Victor C., the Dorchester Club by Lady Ann and the Fellsway club by Fred C., should be a corking contest.

There is much interest in this race because of the fact that the get getting Victor C., which a syndicate of Metropolitan Driving Club members purchased with the belief that he could clean up in the fast, trotting events right through the series of races, will make his first start for his new owners in this event.

The committee in charge of the series are determined to get the races started in good time and keep things moving. It is to be hoped that they will as if the races are dragged out to the extent that marked the races at Combination Park on the Fourth, the public is bound to become disgusted.

PAGE CLASS TEAM BASEBALL DATES

On next Saturday afternoon at 3 o'clock at Dunbar avenue grounds, Dorchester, the Page Class play the Pilgrim Class for the first time this season in the Greater Boston League series. Both teams are near the top in the league standing and an interesting game is expected.

Saturday, the 16th, the Page Class team plays a charity game at Gloucester. The players will be the guests of C. H. Burnham, Jr., of State street, who will entertain them at his summer residence at Eastern Rocks, where a first-class shore dinner will be served the players. After dinner the boys will play the game, and after a swim in the ocean they will be given a ride around Cape Ann.

Chet Snow, the Page Class star pitcher, and Frank Drake, the heavy-hitting infielder of the team, injured themselves last week, which will keep them out of the line-up for some time. The former sprained a ligament of his leg and the latter had one of his finger nails cut off.

CORINTHIAN MARKS 25TH ANNIVERSARY

The twenty-fifth anniversary of the Corinthian Yacht Club was observed last night at the clubhouse, Marblehead. About 200 members and guests were present at the dinner, at which Commodore H. H. Walker presided. Commodore Walker, ex-Commodores H. A. Morse and W. H. Joyce spoke briefly on the history of the organization, and W. L. Carlton, secretary of the regatta committee, gave an account of some of the important racing events. A number of twenty-five guns from the rocks in front of the clubhouse and an entertainment were features of the occasion.

SULLIVAN IS LET GO BY LOUISVILLE CLUB

LOUISVILLE, July 8.—Robert T. Gray-son, Jr., owner of the Louisville base ball team, announced to-day that he had released Outfielder Sullivan and Pitcher Moriarty to Omaha, and Higginbotham to the Monmouth, Ill., club. Pantzis, a catcher, has been bought by Louisville from the home team.

WESTERN CHAMPION MAKES NEW RECORD

CHICAGO, July 8.—In the annual open championship of the Calumet Ice Golf Club, Western Champion Charles Evans, jr., of the Edgewater Golf Club, led the qualifying round and clipped one stroke off the record of the course, making it in 71.

Overland Cigars

	Per 100
Delicioso, 50c.	$7.00
Bouquets, 25c.	$7.00
Londres, 10c.	$7.00
Puritanos, 50c.	$7.00
Perfectos, 50c.	$8.00
Invincibles, 25c.	$8.00

S. S. Pierce Co.

Copley Square
185 Milk Street (Wholesale)
Cor. Tremont and Beacon Streets
Coolidge Corner

Boston
Brookline

STRAIGHT TIPS FOR SPORT FANS

OH, YOU SEA NYMPHS. NOW ELSIE Arkwright, the fair East Boston speed killer in the briny, wishes to announce that she is the champion long distance swimmer around Boston and is ready to back up her statement, having won a silver cup which proves it. Elsie is to take a little exercise spin of several miles along the Revere Beach on Sunday in preparation for some bigger events later on.

WHO WILL BE JACK JOHNSON'S next opponent? Why, Old Father Time looks like the fellow now. Jack's desire to be a second Barney Oldfield in the auto racing game is well known and it is his ambition to go faster to a chug chug machine than any man, black or white, ever travelled. Nobody ever beat Father Time yet, so that is where the colored champion may get his knockout.

JERRY CALLAHAN JUST BROKE EVEN on the fight. He had the right dope on the big match, but somebody handed him the wrong kind in a little deal for several boxes of cigars that were smuggled (?) in at a ridiculously low price and Jerry bit. They made the trip and now dust is the way Jerry puts it.

Straight Tips—A bets B that Frank Knight of the Yale Oil nel hat .250 the first year he goes. Did he.
School average for 1909 was .284; for 1908 it was .326. This year he is batting around the .250 mark.

Straight Tips—Do decide an argument. Is Arthur Graham batting better this year than last. I. O. S.
Yes. He is hitting consistently above .300 this year. Last year his average was .239.

Straight Tips—Please publish in your column Mike Mahan of Charlestown is open to meet any 105-110-pound boy in the State. He has beaten all the 105-pound boys in the amateurs. He is a good, stiff puncher with either hand. He has fought at the Armory, Mechanics and Y. M. C. A. halls. Address, or any of them are a little slow in hitting, M. MICHAEL O'CONNELL, No. 9 Call st., Charlestown.

Straight Tips: Presuming that your natural modesty causes you to refrain from signing as you do, permit me to write to you that every back number sir you informed me was a winner. Also that your tips were all in favor of Johnson before election, providing everything was straight.
In the matter of the baseball dinner now going on about preventing the passing pitcher, I think that the rule should be changed, as I recently saw a game where I am reliably informed by several people that others have rights in the game as well as myself. There is much attempted regulation of other people's affairs going on at present, and I venture to assert that what we need is less rules and more sense. Why not let the players settle their own disputes? Many amateur fights stood would be nothing is said.
So far as rooting is concerned, if the authorities would sternly suppress the rich man who is found sporting there would be little heard of it. Yours truly, W. H. CALFIELD.
No. 10 Temple street, Boston.

As long as the laws permit boxing—and that ought to be forever—I can't see myself why moving pictures of such a fight as the Jeffries-Johnson argument should be barred anywhere. With due respect to the mothers of those who object to them, I think they are silly and that they object to the pictures for want of something better to bother their minds with. Another cause that makes a gossip chapter. The Jeffries-Johnson scrap turned out to be a boxing match pure and simple—nothing brutal. Each got a bloody nose and what kid doesn't get one of those about once a month or oftener? Didn't you?

Straight Tips: Please to decide a bet, tell me if P. Gotch, the champion wrestler ever thrown by Zaikow, the Greek wrestler, when and how many times and oblige. L. S. B.

Gotch threw the Greek easily in straight fall. You spell the Greek's name wrong, but who cares?

Horse Notes and Speedway

John M. Hall's stallion Peros, by Bingen, 2:06½, out of Nelly McGregor, 2:14, has been sent to Henry Titer at the Readville track to be put in shape to make a fast record. Peros is a brother to the noted stallion Blue Hill, now owned in Russia, that it will be remembered drove General Watts out in the rain at Readville in which the son of Axtworthy trotted two heats, each in 2:09¼.

* * *

Hugh Milum's three-year-old pacing colt by Directum Miller, 2:05¼, dam Regent's Lass, dam of Bonnybrook, 2:04½, stepped a mile in 2:15 at Readville, the last half in 1:06. He looks like a very high class racing proposition.

* * *

Five of the two-year-olds in John Young's stable at the Readville track have trotted quarters in 33½ seconds or better. Young is giving the youngsters in his stable a two weeks' let up from fast miles but will be back lasting time step at the end of the mile.

* * *

Billy O'Neil, who has been training a stable at the Lexington track, has a strong stable for the half-mile track meetings. Billy was very well pleased with the good time that Frank Robbins's Little Kremlin trotter Kaldar, 2:22¼, trotted at Hillsburg.

* * *

Many of the horsemen who raced at Hillsgrove do not like the plan of limiting the races to five heats. This is particularly true of those who had a ticket on Louis Tewhert's mare Dolores G.

* * *

Joseph Roldue of New Bedford has entered the bay gelding Prince Henry Westland, 2:21¼, by Westland—Kitty Patchen, by Victor Patchen, in the Grand Circuit American Derby trot, to be held at Readville.

* * *

Word has been received that Taunton racing men have organized a driving club and that they are anxious to mix things with Brockton in an interstate meet. Just what has perfected the organization and was elected president, W. J. Adams; secretary, Arthur Perry; treasurer, Perry Wood, and Dr. H. Borden, treasurer. It was voted to make Augustine C. Dore, veteran reinsman and trainer, an honorary member. Mr. Dore is now residing in Taunton. His dam was Vacuna, the mare which Walter Cox campaigned last year. Conditions evidence of his inherent speed ability, trotted an eighth in 15 seconds, while being brought along carefully and will be prepared for his 2:30 class worth of stake engagements.

YALE RECEIPTS DROP $6,000

NEW HAVEN, Ct. July 8.—The annual report from the four major sports at Yale for the year 1908-09, ending Sept. 1, 1909, shows total receipts of $101,945, a decrease of $6,041, as compared with the previous year.

Track athletics brought in $3,811, an increase of $1,397; baseball brought in $28,484, a decrease of $4,077; boating $4,-279, a decrease of $310, and football $68,-370, a decrease of $4,171.

The total expenses were for track athletics $13,909, an increase of $290; baseball $22,787, a decrease of $6,254; boating $19,813, an increase of $776; and football $37,840, a decrease of $8,888. Including in expenses $600 for minor athletics, and $5,000 for the Carnegie swimming pool, the balance of profit from athletics was $4,031 as compared with $906 the preceding year.

The reserve fund of the financial union falls to $116,852, as compared with $119,-831 the previous year, due chiefly to purchase of real estate for $9,380, and boathouse funds, amounting to $4,183, transferred to the University treasury.

In some of the larger items of expense, track athletics, baseball and boating gain $1,500 to $2,000 and reduce gains from $1,710 to $2,000. In baseball, traveling expenses rise from $2,110 to $2,404; hotels and meals rise from $2,876 to $3,085, while training table falls from $2,194 to $951.

In football traveling expenses fall from $2,110 to $1,561, and meals rise from $2,876 to $3,561, and training table falls from $2,194 to $1,440. Hotels and meals rise from $2250 to $976. The doctors' medicine bill of the football team rises from $885 to $1,256.

In football the receipts from the Princeton game were $25,942 and from the Harvard game $37,420. In baseball, Yale received $3,000 in home games and $1,000 from the Harvard games $8,833.

What's the Matter With Nantasket!

An article of interest to all residents of the South Shore and visitors to Nantasket and vicinity will be printed exclusively in

Next Sunday's American.

Before and After the Game

By DYKE CLARK

Muggsy McGraw foiled. The wisest old fox on the diamond fooled by the Doves. That's about the size of it. He was simply bamboozled into losing the double-header yesterday, which wound up the series between the Giants and the Doves. Final result of same series: Doves 3, Giants 1. Pretty good work for the tailenders fighting the contenders for first place.

But the joke on Muggsy. It happened this way. Both managers agreed to close the doubleheader at 6:25 which that the teams might catch a train an hour later for the West. It was ten minutes before the closing time. The Giants were piling up run after run and snatching a supposed victory out of defeat as Ferguson and Mattern, who relieved him in the memorable eighth inning, passed batter after batter along to first base and the Giants picked up six runs. Time remained less than five minutes to play, when the slaughter was over, and the Giants were gloating over the discomfort of the Doves and the fans as well.

Beck was the first up for the Doves. "Push them off," ordered Manager Lake, and the big slugger did it to the Queen's taste, tapping every ball into fair territory. Umpire Johnson, watch in hand, turned to the stand and yelled "Game, time." Then McGraw, realizing what a neat trick had been turned, angrily blowed, was full of wrath. He rushed across the field to tear the umpire limb from limb, but the cops rolling fats the diamond decided him otherwise. The game reverted back to the previous innings, according to rule, and the six runs that the Giants made were simply wasted, and the Doves won, 5 to 2, as the score stood at the end of the seventh interval.

It was bitter medicine for McGraw to swallow. Snodgrass, his chief comedian, did all the clownish acts he knew on the coaching lines while the Doves made runs. By the way, its about all the value the player has to McGraw, as he made the poorest showing of any of his team at the bat, and, but for getting chances, would be a burlesque show, as Snodgrass got by with a lot of kid tricks that wouldn't have been tolerated on a college ball field, where things usually bubble over from exuberance.

The first bunch of gloom for the Giants was when the Doves connecting with their pet twirler, Brucke, in the first game, who proved an easy dock for the same club's batsmen in the end. Hand a triple, two doubles and a single announced their fall was about time. Mr. Brucke disappeared in the wet. He saved Lake on some other occasion. All the aforesaid hits resulted in five runs for the Doves, and then McGraw sent Ames up and classed Brucke to the stables, calling on Otis Crandall, one of his steadiest, and he was all to the good, as not another tally did the Doves get after that second inning. Curtis, who started to pitch, was yanked out in one inning, as the Giants threatened to kill him, when he didn't loafer on issuing a string of passes. Evans, who substituted, went along fairly well, but the Giants were creeping up, and it looked so dangerous that Pammie Frock was sent for, pitching the last three innings without a quiver, and the Doves romped home in the lead by a narrow margin.

The Doves chased the renowned Bugs Raymond to the tall timbers in the second game, while the contest was in the third inning, but they had acquired five runs by that time, which looked good enough to win, and so proved. Leon Ames, about the best next to Mathewson that McGraw has on the batch, replaced Bugs, and he certainly pitched some ball, as he held the Doves at bay for the rest of the game.

It was some field day for Freddie Beck. What he did to the ball was a shame. Six times he came up to bat. A triple, two doubles and single was what execution he did with the stick, about the classiest bluging of the double bill.

The sport had hardly started when Artie Latham, McGraw's first assistant circus performer, was canned by the umpire, together with Red Murray, for too much vocal remonstrance to a decision rendered by Umpire Owens. They not only got a call, but it was banishment from the field for the culprits, and Murray was not allowed to enter the second game, though he and McGraw pleaded to no purpose.

Frisbie Collars

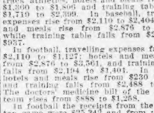

Front 2¼in. The Elmer Back 1¾in.

The new high-low summer collar,—looks high,—feels low,—shoulder curve helps it sit right and fit right

FRISBIE, COON & CO.
TROY, N.Y.

AT MOST GOOD STORES

25 cents for Two

SIX BROTHERS GREATEST TAILORING CONCERN ON EARTH SIX BROTHERS
FROM OCEAN TO OCEAN
FROM LAKES TO GULF

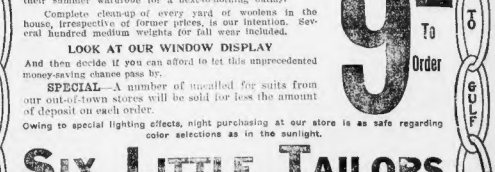

PRICES RIPPED, SLASHED, PULLED TO PIECES
2 Suits for the Usual Price of 1
OUR 30th Anniversary Sale

Greatest opportunity of the season for men to replenish their summer wardrobe for a next-to-nothing outlay.

Complete clean-up of every yard of woolens in the house, irrespective of former prices, is our intention. Several hundred medium weight suits for fall wear included.

LOOK AT OUR WINDOW DISPLAY

And then decide if you can afford to let this unprecedented money-saving chance pass by.

SPECIAL—A number of unrefilled for suits from our out-of-town stores will be sold for less the amount of deposit on each order.

Owing to special lighting effects, night purchasing at our store is as safe regarding color selections as in the sunlight.

9.75 To Order

SIX LITTLE TAILORS

Open Evenings 177-179 Washington Street Next to Ames Bldg.

STAR 1880 A CHAIN OF 109 STORES STAR 1880

BOSTON AMERICAN'S DOUBLE

For the Nervous, Emotional Woman

By ELLA WHEELER WILCOX

Copyright, 1906, by American-Journal-Examiner

WHAT counsel could you offer to one who is affected more by the emotional side of life than by the sensible; who can be reached through her sentimental nature sooner than by her reasoning power? She is easily moved to tears and to easily hurt and offended.

I would advise this woman to give up eating all solid foods for the next two weeks, and to drink a glass of milk every hour the first week and every half hour after that. No matter if she becomes sick—it will be only temporary sickness! Let her persevere with the treatment until she has gained good, rich blood enough to help veins to restore the nervous system a normal condition which it has in some way lost. She will be astonished at the improvement in her health and in her cheerfulness and good nature, after she has

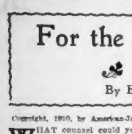

the will power to continue the milk diet for six weeks.

After that time she can resume an ordinary diet, but she will be better off health by taking only two meals a day.

Then she must begin a course of mental gymnastics, and lessons with herself to control her moods, so she would use a check rein upon an unbroken and restless horse if she were driving. Quiet words and gentle assertions to the animal that there is nothing to fear in his path help him to mind the reins. Just so quiet assertions that there is nothing to fear, that all is peace, love and harmony, will help this woman to calm her excited nerves and to overcome her weak tendency to tears and resentment.

The Help of Meditation

An hour given to self-analysis and meditation each day will help her to realize how unbecoming her moods and tantrums are, and how unlovable she makes herself, and what a crime she commits in destroying the comfort of her family and associates.

One might as well try to find sleep upon a bed of thorns as happiness in the house with a woman who is known as the "touchy" and "over-sensitive." To be over-sensitive means to be wholly bound up in one's self.

The woman who thinks more of the physical comforts of an orderly house and a well-cooked meal. That is only a part of the comforts of life—the mental and spiritual conditions are of far greater importance. We can find order and good food at hotels and restaurants, but we cannot find love and cheer and peace and harmony with loved ones unless our loved ones help us. The sensitive, weeping, hysterical and unreasonable woman wants to remember these facts.

But the man who lives with such a woman does not want to aggravate it by thoughtless and inconsiderate actions, or wound it by neglect and indifference. He wants to use love and kindness and patience, and do his best to develop the reasoning powers at the same time.

Make Her Understand

Approach such a woman first through her sentimental nature—make her understand that she is unlovable and that her moods spoil her attraction for men. Then reason with her.

A young girl was handsomely supported by her uncle. Speaking of his kindness a married friend said to her one day: "I hope you tell him often how you appreciate what he is doing for you. If you give him a little caress and a word of thanks every day or two he will feel the investment is paying good dividends."

"But I am not demonstrative, and I cannot act a part," the girl replied. "It cannot act affectionately unless the mood is on me. I inherit that peculiarity and cannot change my nature."

The girl's reasoning was all wrong. She really did appreciate what her uncle was doing for her, and her habit of undemonstrativeness was not natural, but the result of her early environment. She had been reared by parents who commanded obedience, and regarded duty as the governing law, and who left the affectional side of the girl's nature repressed and stunted. No spontaneous expressions of love were ever indulged in by members of her family, and she imagined her misfortune to be her inheritance. But, even if such an inheritance is given a woman, the first effort of her life should be to overcome it.

Men Like Appreciation

There is not a man on earth who does not like and appreciate a spontaneous word and act of affection now and then from the mother, sister, daughter, wife or other associate who is receiving his care and support. No matter if he acts embarrassed and ill at ease, or makes a tactless jest of it, or seems a little gruff and says, "What are you after now with all this taffy?" yet in the secret heart of him he is pleased and gratified.

Men have very soft hearts at the core. They are frequently crusted over with a tough outside, and many a man makes it the work of a lifetime to overthrow the world that he is cold and opposed to all sentiment, when the fact is he is quite the opposite.

The early Puritanical training of our country was a disaster to the race. The repression of natural, healthful impulse, the cold and austere department of members of the family toward one another, have served to fill insane asylums and destroy the home life of thousands of the descendants of those rigidly moral old ancestors of ours. It is a fine old-fashioned one, any young boy or girl to be reared in such an atmosphere. If it has been your lot, do not imagine it is your nature. If it is your nature go to work and change it.

Speak the words of gratitude and affection you feel, and force your stiffened heart to limber up enough to bestow a tender little caress upon the persons nearest to you. Learn the calisthenics of love—and practice them. It will make you a better man or woman, and do more for your home life than cold, loveless duty and dollars can do.

The Silly Season

By Dorothy Dix

THE silly season is upon us now, when the general public seems to entertain a fatuous belief that the Heralding Angel knocks off work and shuts up his books, and when one may do with impunity the thing that would shock one half to death to even think about doing at any other time of the year.

Why people's morality and sense of propriety should melt down into a mush in August, instead of rearing itself into an immutable column as it does in December, nobody knows. Suffice it to say that it does. We behold modest matrons that would blush if anybody saw the tip of their toe peering from under their Winter skirts calmly parading along the beach in Summer in a bathing costume that displays their curves to all.

Devoted wives, who are the very pinks of propriety in Winter, indulge in Summer flirtations that would land them in the divorce courts if their husbands knew of them, and even conventional people, who demand the grip and the passwords of society from all they meet in the Winter, pick up chance acquaintances in Summer without even so much as asking their names.

Probably men are just as silly in the Summer as women are, and do just as many foolish things, but because the consequences of a woman's folly are so much more serious to her than a man's is to him, I am minded to make a plea to my sisters to at least try to be as little silly as they can through the dog days.

"Don't be silly enough to allow the ever-present idiot with the camera to snapshot you in an affectionate attitude."

Because it is Summer, and most of the bars are filled with girls, don't let men treat you with a familiarity that you wouldn't stand for at any other time of the year. Don't forget that repartee will spoil more quickly in hot weather than at any other time, and that when you leave the seashore or the mountains you don't leave the report of your indiscretions behind you. Don't come home with any mud on your skirts, metaphorically or actually.

Because you happen to be on the seashore or in a camping party, don't be silly enough to let any young man lie around with his head in your lap, or for you to sit up with his arm about you. Because it is Summer doesn't alter the fact of his being a man or you a woman, or of any of the relationships of life, nor make it one whit less vulgar and dangerous.

Because it is Summer, don't be silly enough to let the idiot with the camera snapshot you in an affectionate attitude with some young man. It may seem awfully funny at the time, and be perfectly innocent, but just reflect how that picture will look in some young man's wall next Winter. It don't appeal to your sense of humor, then. It will rouse bitter shame in you.

Because it is Summer, don't be silly enough to get into a flirtation with some good looking young man at your hotel, on the train or a boat. He may be all right, and again he may not, but at any rate you will have cheapened yourself in his eyes. Just remember that it doesn't take much handling to rub the bloom off a peach in July or August.

Beware of the Moonlight

Because it is Summer, and you are starting at some romantic spot and it happens to be moonlight, don't be silly enough to engage yourself to some man of whom you know nothing. There are all kinds of adventurers about, on the lookout for just such foolish little girls as you are, and many a pretty, thin wreaks a woman's life, begins at a Summer resort. If a man tells you that he loves you, just tell him to wait, and come back and tell you that over again when the cold, hard, practical Winter has set in, and that you will give him your answer then—when papa has taken his Bertillion measurements, and gotten his pedigree, and his rating from Bradstreet's.

Because it is Summer, and his wife is away, don't be silly enough to get into any entanglement with a married man. Suppose he is lonesome. You don't hold the office of Public Comforter. Suppose he does want to take you about the roof gardens, and outdoor restaurants and to ride in his automobile. You can buy pleasure too high. Little girl, and it is better to stay at home and eat a stuffy dinner in a stuffy flat than it is to have that sinking feeling in your heart when the man's wife comes home in the Fall and to know that the people are gossiping about you behind your back.

Because it is Summer, Mrs. Married Woman, and you are off at a Summer resort, don't get gay and giddy, and amuse yourself by trying to cut the girls out of the new beaux. It may be a temptation just to see whether or not you have lost your rabbit's foot as a charmer. It may be—say it is—actually thrilling to have a man tell you again that you are the most beautiful and fascinating creature on earth, and to have one more nibble at the sweetmeats of romance, but you know what the old scandal gongers who form the rocking chair brigade on the gallery of a Summer hotel say about a married woman who flirts.

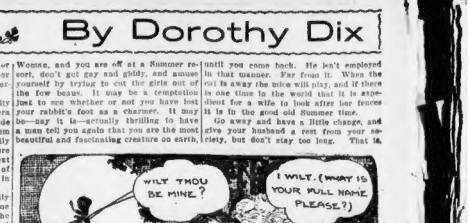

"Don't be silly enough, just because it is Summer, to engage yourself to some man of whom you know nothing."

Therefore, don't be silly enough to buy a few days' diversion at a price that may cost you your character, and your husband's faith in your loyalty.

Mrs. Married Woman, Read This

Also, Mrs. Married Woman, don't be silly enough to go off and spend three or four months in the Summer, placidly enjoying yourself under the impression that your husband is sitting up at home, alone in his dreary flat, holding your photograph in his hand, and counting the days until you come back. He isn't employed in that manner. Far from it. When the cat is away the mice will play, and if there is one time in the world that it is expedient for a wife to look after her fences it is in the good old Summer time.

Go away and have a little change, and give your husband a rest from your society, but don't stay too long. That is, if you don't want to find a husband whose affections have been purloined in your absence.

Above all, mothers, because it is the Summer time, when we all feel like taking things easy, don't relax your watchfulness over your girls. Don't let them go off unchaperoned on excursions with young men. Don't let them spoon on park benches. Don't let them go to Summer resorts unless you can go along also. They are young and inexperienced, and the call of love and romance is peculiarly potent when the blood is warmed by the sun, and the easy familiarities of the Summer makes a telegraph wire down which many a good but foolish young girl has gone to her ruin.

Just remember that, and it may save you some bitter regrets after on.

Don't add to the silly season your own criminal foolishness.

The New Championship

By JAMES J. MONTAGUE

(Suggested by the recent mill between Battling Butler and Kid Peck.)

HAIL, Higher Education! What a glorious thing to be
An erudite professor in a Universities!
In language pure and undefiled to get the sudden smack
And have the language at command with which to come right back.
Poor Jeff and Johnson have but fists with which to mix and jab,
They wouldn't last an eye-wink in a championship of gab.

When Doctor Blinks of Tumbia chinks Professor Quart too rash
In writing notes to ladies of the species known as mash,
He pens a thousand lines or two with diction circumspect
Which say, "You're bounced" (or larger words, but all to that effect).
The said professor drops a note addressed "Sweet Honey Bunch,"

As on his mental plexus lands a virile verbal punch.
He lays aside his tender thoughts, shuts up his tattered Horace,
Swings his revolving bookcase round and draws a large thesaurus,
And then in deftly chosen words, which bite and sting and cut,
He calls the doc a dub, a fake, a dead one and a mutt.
Not in the words that we have used, ah, no! in language fraught
With all the bitter venom of the higher plane of thought!

Hail, Higher Education! In a brighter, happier day
No pugs will meet at Reno in a vulgar fistic fray,
But in a laurel-covered ring two cultivated gents
Will parry phrases, epigrams and quips replete with sound and sense.
And he will vanquish who can use most polished and ornate
Scholastic and pedantic line of good old Billingsgate!

Don't Be a Poodle Dog

By BEATRICE FAIRFAX

WHEN I say "don't spoil your sweetheart," I do not mean that you should not show her all the love and tenderness of which your heart is capable. Certainly advise you not to act as though you were a piece of dog ready to fetch and carry at her slightest whim.

It not only makes you appear a poor spirited thing, but it makes her selfish and exacting.

It makes people pity you and dislike her.

Incidentally, it makes the girl herself think less of you.

Don't allow your devotion to destroy your dignity and self-respect. You must remember that if you spoil her while you are engaged, you will have to keep it up after you are married.

If you sweetheart, will be tears and reproaches and accusations of wornout love, etc.

As for me, as you are concerned, it will probably be a case of ceasing to run after the car after you have caught it. You will be happy and content and still very much in love, but you won't be quite so keen on the fetch and carry business.

It is a habit that will grow very quickly, and she won't be able to resist the temptation to display her power. And power of that sort is bad for a woman.

The power that she exercises for the happiness of others ennobles her, but the power that drives her to petty exertions and seldishness degrades her.

Respect Will Be Wanting

She will not really love you unless she respects you and she will not respect you if she feels that she can order you about like a tame poodle dog.

You must have a will of your own if you hope to hold a woman's love.

Any woman would tell you that what I am telling you, for all women at some time of their lives have known men whom they knew they could dictate to.

I have seen people fairly boil with indignation over the demands made by a spoiled girl on the man who loved her.

And always they have ended by saying, "Oh, well, if he is such a poor spirited thing he deserves all he gets."

When a girl gets into the habit of changing her mind forty times about a thing, ordering a man to do this and do that, to go here and go there, it is high time the man pulled himself together and made protest.

Hold her because she loves and respects you, not because she can order you about.

The Clothes-pin Gown.

Lady Duff Gordon has an interesting article upon the latest Paris successor to the horrid hobble dress. See next Sunday's

Boston Sunday American

DAY'S BEST STORY

Apropos of Hall Caine's recent lawsuit, a friend of his said:

"Hall Caine is always talking about his health, his ruined nerves, insomnia and so forth. He is as proud of his invalidism as Sandow is of his muscles.

"The last time I saw Hall Caine was in his best room in the Hotel Walton, in Philadelphia. The little, thin man, with his domelike forehead and weak, wispy brown whiskers, looked more like Shakespeare than ever.

"'Mr. Hall Caine,' I said. 'I hope you're well?'

"'Well?' he snarled. 'I'm far from well. I haven't slept, sir, for two weeks.'

"'Indeed,' said I, 'you are quite an hour better; for the last time I saw you you hadn't slept for a month.'"

The Way to Do It

By WINIFRED BLACK

THE parents of a certain American city are pleading with the Board of Aldermen to bar moving picture shows from the residence districts.

There's nothing harmful in the pictures themselves, say the parents, but they don't want the children to get the habit.

One mother went before the Board of Aldermen and declared that she didn't have money enough to pay her rent this month because the children kept her over getting nickels to go to the picture shows.

That's an excellent idea, isn't it? I wonder some one didn't think of it years ago.

Why didn't they root up all the orchards in the neighborhood when I was little and lived in the country?

I wouldn't have had half so many attacks of sudden illness, the family doctor bill would have been much smaller, and the man who owned the orchard would have had a good many more apples at the end of the season.

What a simple proposition it all is, when you come down to the real rights of it.

If your child makes himself ill on chocolates, don't make him stop cutting chocolate. Go down to the Board of Aldermen and get them to shut up all the candy shops.

If your boy steals from his employer to attend the races, don't have the boy sent to jail. Shut up the race track.

If your girl runs away with a fascinating young evangelist, don't let her take her own punishment for what she has done, but get a law passed against evangelists.

That's the way to do the thing.

Don't teach your children that they must pay for their own mistakes. Don't let them think for a minute that you expect them to have common sense or common honesty, or common self control. Just make the other fellow pay for it—and pass a law.

Isn't it simple?

Love and I

By J. LEWIS MILLIGAN.

LOVE clasp'd me with a swift embrace,
And look'd me closely in the eyes,
Four'd kisses on my blushing face,
Ere I could question it 'twere wise.

She held my ear with silvry song,
And charm'd to ecstasy my shame;
All words were music to her tongue,
But golden music was my name.

Then hand in hand did Love and I
Roam through the dewy meads of morn,
Wearing the rose of chastity—
The lily rose that has no thorn.

She led me to her palace grand,
And there we lived a purple noon;
She laid her wealth at my command,
Nor lack'd my heart life's sweetest boon.

But Love grew sad at set of sun,
And doff'd her rich embroider'd vest,
Put on the garment of a nun,
And cross'd her hands upon her breast.

Sea Bathing for Beauty.

Mme. Cavalieri, the greatest living beauty, has a page peculiarly fitting for her hot weather. See next Sunday's

Boston Sunday American

LADY WALPOLE POPULAR.

LADY DOROTHY WALPOLE, daughter of Lord Orford, is a descendant of the famous Sir Robert Walpole, who was Prime Minister of England in the early part of the eighteenth century. She is said to have inherited many qualities that were characteristic of her eminent ancestor. She has a remarkably keen mind, a ready wit and much tact. She has been a popular figure in London society for three years and is marked for her grace and her cleverness in conversation. Her mother, Lady Orford, was Louise Corbin of New York. Lord and Lady Orford do not frequent London, preferring their charming country seat at Wolterton Park, Norwich, England to the crush and activity of London society.

The Disillusionment of the Honeymoon

By MABEL HERBERT URNER

The Twentieth Day

THEY had not been expected back until the first of the month, so they found their apartment still in the hands of the painter and paperhanger.

Helen wanted to go to a hotel, but Warren's people insisted that they stay with them. She tried to explain to him that while she would be glad to visit his family later, as they had planned—that just now she would rather not, that it would be most embarrassing for her and an inconvenience to his mother, who had not expected them so soon.

But he swept aside all her objections.

"Nonsense, we will be much more comfortable at mother's than at any hotel. And why go to the needless expense of a hotel when they want us to come? Besides now they would be offended if we didn't."

The reference to the expense hurt her more than anything else. Would it be most every way she was more economical than he, this was still their honeymoon. She laid her wealth at my command.

She motioned toward the suit case. "You'll have to open those first, so I can get out my things."

He opened the suit case and unstrapped the steamer trunk. When he had gone she knelt by the trunk and took out her prettiest gown. She dressed this first dinner with his family more than she had ever dreaded anything before. Instinctively she felt she must look her best. The assurance of being well and becomingly dressed would help her, her feminine intuition told her that.

Her First Dinner With Them

While his mother had invited her to luncheon several times before their marriage, all of his family still seemed very much like strangers. And this was her first appearance among them as his bride. That it should be at this time, when they were not expecting her and when the house was upset by an accident, she knew was to her disadvantage. But she must make the best of it—for she wanted them to like her.

The maid came to put in order the room, and took a long time to make up her dress. A few moments later Warren appeared.

"My, but we look stunning to-night!" his recent displeasure forgotten in the bright vision before him.

"Oh, do I?" eagerly, as she ran toward him.

"Well, I should say so," returning her kiss. "That's a gown I haven't seen."

"Yes I know—I wanted to look my best to-night. Oh, Warren, I do so want your people to like me."

"Why, of course they'll like you. Now come on—they're all waiting."

And with her heart beating fast she went down to her first dinner with his people. What would it be like? Much or her future comfort and happiness she felt depended upon this first evening at his home.

The EVENING AMERICAN guarantees to advertisers the largest circulation by far of any daily newspaper in Boston and over 200,000 more than the next highest evening paper, and over 75,000 more than all the other Boston evening papers combined. Circulation books open to all.

CHEESE KEPT FOR A CENTURY

In the Alpine region of the Swiss cantons of Vaud and Valais, according to the Paris L'Industrie Laitiere, cheesemakers practice their products for years. Says this paper:

"They assert that the cheeses improve with age. In the canton of Valais and Vaud, covers the custom of making special cheeses for certain family festivals, which are eagerly labelled and are not eaten until several years later, or on the occasion of some other festival, or even at a funeral repast. Often these cheeses are bequeathed from generation to generation as heirlooms. In former years, it is asserted, there was found hidden a cheese dating from 1815. It was as hard as a stone and had to be cut with a saw, but was nevertheless good."

Freckles

A Simple, Sure, Quick, Safe Treatment That Removes Them Like Magic

Spring winds and sunshine are busy now bringing out a big crop of ugly, hideous, humiliating freckles, but these blemishes have no terrors for those who have learned that Kintho banishes them utterly. Look in the glass and at the first sign of a freckle go to Houghton & Dutton Co., Jordan Marsh Co., or Riker Jaynes Drug Co., and get a two-ounce package of Kintho (K-in-tho), and if it doesn't do all we claim get your money back.

CRYSTAL DOMINO SUGAR

A TRIUMPH IN SUGAR MAKING

Best Sugar for Tea and Coffee

2 lb. AND 5 lb. SEALED BOXES

BY GROCERS EVERYWHERE

LITTLE DAUGHTER HAD SCALP HUMOR

Itched So that She Scratched Until Blood Came. Hair Fell Out. Scalp had Unpleasant Odor. Used Cuticura Soap and Ointment Four Weeks. Scalp Perfectly Clear.

Hair Began to Grow Again and Now Has Beautiful, Long Hair.

"When my little daughter was about five years old, she was taken with pimples. A few weeks after the pimples came, she began to have a severe scalp humor, so that she would scratch the whole day, until the blood came. We had a doctor and tried a good many other remedies, but nothing helped. Her hair all fell out and the scalp itself had an unpleasant odor.

"After we had tried all these remedies, my wife told me to try the Cuticura Remedies. I purchased a set: one box of Cuticura Soap and one box of Cuticura Ointment, and she used the Cuticura Remedies according to directions and in about three weeks her scalp was perfectly clear of the terrible humor. Her hair began to grow again and now she has beautiful, long hair. Since that time I have recommended the Cuticura Remedies to other people and they also had success. Chas. Salzbrenner, Amana, Iowa, Nov. 8, 1906."

Cuticura Soap (25c.), Cuticura Ointment (50c.) and Cuticura Resolvent (50c.) or Cuticura Pills (25c.) are sold throughout the world. Potter Drug & Chem. Corp., sole Props., 136 Columbus Ave., Boston, Mass. Address for free, 32-page book, How to Treat for Affections of the Skin and Scalp.

The Illustrious Prince

By E. PHILLIPS OPPENHEIM

Copyright, 1910, by Little, Brown & Company

Synopsis.

HAMILTON FYNES, young, not particularly prepossessing, and giving no signs of great power, influence or wealth—quite an ordinary young man in fact—arouses the sympathetic attention of the captain of the Lusitania on its arrival at Liverpool by the remarkable of a mysterious letter. Because of the letter Fynes is thoughtfully given the privileges of landing in special tug, while the other passengers are held over night.

At the office of the manager of the Northwestern Railway another letter excites the attention of all the officials of the line, with the result that a special train is placed at his service in record time and all the trains held up to give him free passage to London.

Fynes long unused precautions upon entering his train, and, suspecting the presence of enemies who would make the trip as train hands, and made a thorough search of the special car, the brakeman's car and the porter's closet.

In passage he repeated his secretary, and satisfying himself that there was no one aboard who should not be, opened some mysterious papers.

When the train entered Crewe the station master was most should be special to greet the personage who could command such unusual privileges.

The passenger was dead. He had been stabbed in the back and his papers stolen.

Scotland Yard detectives could find no clew to the slayer, so he boarded the train.

Meanwhile a strange young man was lying, sorely injured, by the roadside, fifteen minutes out of London. An auto approached and the chauffeur and the injured man talked in a strange tongue. The latter was taken to the office of Dr. Wiles and treated. He said he had been held up in a lonely accident and left the doctor in good.

CHAPTER IV.

Miss Penelope Morse.

IT was already a little past the customary luncheon hour at the Carlton, and the restaurant was well filled. The waiters had played their first selection, and the stream of incoming guests had begun to slacken. A young lady who had been sitting in the palm court for at least half an hour rose to her feet, and, glancing casually at her watch, made her way into the hotel. She entered the office and addressed the chief reception clerk.

"Can you tell me," she asked, "if Mr. Hamilton Fynes is staying here? He should have arrived by the Lusitania last night or early this morning."

It is not the business of a hotel reception clerk to appear surprised at anything. Nevertheless the man looked at her, for a moment, with a curious expression in his eyes.

"Mr. Hamilton Fynes?" he repeated. "Did you say that you were expecting him by the Lusitania, madam?"

"Yes!" the young lady answered. "He asked me to lunch with him here to-day. Can you tell me whether he has arrived yet? If he is in his room, I should be glad if you would send up to him."

There were several people in the office who were in a position to overhear their conversation, but with a word of appeal, the man came round from his place behind the mahogany counter. He stood by the side of the young lady, and he seemed to be suffering from some embarrassment.

A Lady in the Case.

"Will you pardon my asking, madam, if you have seen the newspapers this morning?" he inquired.

Without a doubt, her first thought was that the question savored of impertinence. She looked at him with slightly upraised eyebrows. She was slim, of medium complexion, with dark brown hair parted in the middle and waving a little about the temples. She was irreproachably dressed, from the tips of her patent shoes to the black feathers in her Paris hat.

"The newspapers!" she repeated. "Why, no, I don't think that I have seen them this morning. What have they to do with Mr. Hamilton Fynes?"

The clerk poloted to the open door of a small private office.

"If you will step this way for one moment, madam," he begged.

She tapped the floor with her foot and looked at him curiously. Certainly the people around seemed to be taking some interest in their conversation.

"Why should I?" she asked. "Cannot you answer my question here?"

"If madam will be so good," he persisted.

She shrugged her shoulders and followed him. Something in the man's earnest tone and almost pleading look convinced her, at least, of his good intentions. Besides, the interest which her question had undoubtedly aroused amongst the bystanders was, to say the least of it, embarrassing. He pulled the door to after them.

"Madam," he said, "there was a Mr. Hamilton Fynes who came over by the Lusitania, and who had certainly engaged rooms in this hotel, but he unfortunately, it seems, met with an accident on his way from Liverpool."

Her manner changed at once. She began to understand what it all meant. Her lips parted, her eyes were wide open.

"An accident?" she faltered.

He gently toiled a chair up to her. She sank obediently into it.

"Madam," he said, "it was a very bad accident indeed. I trust that Mr. Hamilton Fynes was not a very intimate friend or a relation of yours, as perhaps it would be better for you to read the account for yourself."

He placed a newspaper in her hands. She read the first few lines and suddenly turned upon him. She was white to the lips now, and there was real terror in her tone. Yet if he had been in a position to have analyzed the emotion she displayed, he might have remarked that there was none of the surprise, the blank, unbelieving amazement which might have been expected from one hearing for the first time of such a calamity.

"Murdered!" she exclaimed. "In this town!"

"It appears to be perfectly true, madam, I regret to say," the clerk answered. "Even the earlier editions were able to supply the man's name, and I am afraid that there is no doubt about his identity. The captain of the Lusitania confirmed it, and many of the passengers who saw him leave the ship last night have been interviewed."

"Murdered!" she repeated to herself with trembling lips. "It seems such a horrible death! How they any likes who did it?" she asked. "Has any one been arrested?"

"At present, no, madam," the clerk answered. "The affair, as you will see if you read further, is an exceedingly mysterious one."

Questioned By the Police.

She rocked a little in her chair, but she showed no signs of fainting. She picked up the paper and found the place once more. There were two columns filled with particulars of the awful event.

"Where can I be alone and read this?" she asked.

"Here, if you please, madam," the clerk answered. "I must go back to my desk. There are many arrivals just now. Will you allow me to send you something—a little brandy, perhaps?"

"Nothing, thank you," she answered. "I wish only to be alone while I read this."

He left her with a little sympathetic murmur, and closed the door behind him. The girl turned to the first column of the newspaper out on the table before her. There was an account of the tragedy, there were interviews with some of the passengers, a message from the captain. In all, it seemed that wonderfully little was known of Mr. Hamilton Fynes. He had spoken to scarcely a soul on board, and had remained for the greater part of the time in his stateroom. The captain had not even been aware of his existence at the moment when Mr. Hamilton Fynes had sought him out and handed him an order, signed by the head of the company, instructing him to obey in any respect the wishes of this hitherto unknown passenger. The tug which had been lined to meet him had gone down the river, so it was not possible, for the moment, to say by whom it had been chartered. The stateroom steward at Liverpool knew nothing except that the letter presented to him by the dead man was a personal one from a great railway magnate, in whose service it was impossible to disregard.

There had not been a soul, apparently, upon the steamer who had known anything worth mentioning of Mr. Hamilton Fynes or his business. No one in London had made inquiries for him or claimed his few effects. Half a dozen cables to America remained unanswered. That papers had been stolen from his papers or money—was evident from the place of confinement in his coat, where the lining had been torn away, but there was not the slightest evidence as to the nature of these documents or the history of the murdered man. All that could be done was to await the news from the other side, which was momentarily expected.

The girl went through it all, line by line, almost word by word. Whatever these might have been of relationship or friendship between her and the dead man, the news of his terrible end left her shaken, indeed, but dry-eyed. She was apparently more terrified than grieved, and now that the first shock had passed away, her mind seemed occupied with thoughts which may indeed have had some connection with this tragedy, but were scarcely wholly concerned with it. She sat for a long while with her hands still resting upon the table but her eyes fixed out of the window. Then at last she rose and made her way outside. Her friend the reception clerk was engaged in conversation with one or two men, a conversation of which she was obviously the subject. As she opened the door, one of them broke off in the midst of what he was saying, and would have accosted her. The clerk, however, interposed, and drew her aside or two back into the room.

"Madam," he said, "one of these gentlemen is from Scotland Yard and the others are reporters. They are all eager to know anything about Mr. Hamilton Fynes. I expect they will want to ask you some questions."

The girl opened her lips and closed them again.

"I regret to say that I have nothing whatever to tell them," she declared.

"Will you kindly let them know that?"

The clerk turned away and beckoned to the foremost figure in the little group, Inspector Jacks, tall, flaxen-haired, dressed with the quiet precision of a well-to-do man of affairs, and with no possible suggestion of his calling in his manner or attire. He was by side almost at once.

"Madam," he said, "I understand that Mr. Hamilton Fynes was a friend of yours."

"An acquaintance," she corrected him.

"And your name?" he asked.

"I am Miss Morse," she replied. "Miss Penelope Morse."

"You were to have lunched here with Mr. Hamilton Fynes?" the detective continued. "When, may I ask, did the invitation reach you?"

"Yesterday," she told him, "by marconigram from Queenstown."

"You can tell us a few things about the deceased, without doubt, Mr. Jacks said, in his profession, for instance, or his social standing? Perhaps you know the reason for his coming to Europe?"

The girl shook her head.

"Mr. Fynes and I were not intimately acquainted," she answered. "We met in Paris some years ago, and when he was last in London, during the autumn, I lunched with him twice."

"You had no letter from him, then, previous to the marconigram?" the inspector asked.

"I have scarcely ever received a letter from him in my life," she answered. "He was as bad a correspondent as I am myself."

"You know nothing, then, of the object of his present visit to England?"

"Nothing whatever," she answered.

"When he was ever here before," the inspector asked, "do you know what his business was then?"

"Not in the least," she replied.

Worked for the Government.

"You can tell us his address in the States?" Inspector Jacks suggested.

She shook her head.

"I cannot," she answered. "As I told you just now, I have never had a letter from him in my life. We exchanged a few notes, perhaps, when we were in Paris, about trivial matters, but nothing more than that."

"He must at some time, in Paris, for instance, or when you lunched with him last year, have said something about his profession, or how he spent his time?"

"He never alluded to it in any way," the girl answered. "I have met the slightest idea how he passed his time."

The inspector was a little nonplussed. He did not for a moment believe that the girl was telling the truth.

"Perhaps," he said tentatively, "you do not care to have my name come before the public in connection with a case so notorious as this?"

"Certainly not," the girl answered. "That, however, would not prevent my telling you anything that I knew. You seem to be trying to believe, but I can assure you that I know nothing. Mr. Fynes was almost a stranger to me."

The detective looked disappointed.

"So you really cannot help us at all, madam?" he said at length.

"I am afraid not," she answered.

"Perhaps," he suggested, "after you have thought the matter over, something may occur to you. Can I trouble you for your address?"

"I am staying at Dorchester House for the moment," she answered.

He wrote it down in his notebook.

"I shall perhaps do myself the honor of calling upon you a little later on," he said. "You may be able, after reflection, to recall some small details, at any rate, which will be interesting to us. At present we are absurdly ignorant as to the man's affairs."

She turned away from him to the clerk and poloted to another door.

"Can I go out without seeing those others?" she asked. "I really have nothing to say to them, and this has been quite a shock to me."

"By all means, madam," the clerk answered. "If you will allow me, I will escort you to the entrance."

Two of the more enterprising of the journalists caught them upon the pavement. Miss Penelope Morse, however, had but little to say to them.

"You must not ask me any more questions about Mr. Hamilton Fynes," she declared. "My acquaintance with him was of the slightest. It is true that I came here to lunch to-day without knowing what had happened. It has been a shock to me, and I do not wish to talk about it, and I will not talk about it, for the present."

She was deaf to their further questions. The hotel clerk handed her into a taximeter cab, and gave the address to the driver. Then he went back to his office, where Inspector Jacks was still sitting.

"This Mr. Hamilton Fynes," he remarked, "seems to have been a bit of a mystery, a secretive sort of person. Nobody appears to know anything about him. I remember when he was staying here before that he had no callers, and seemed to spend most of his time sitting in the palm court."

The inspector nodded.

With Noble Connections.

"He was certainly a man who knew how to keep his own counsel," he admitted. "Most Americans are ready enough to talk about themselves and their affairs, even to comparative strangers."

The hotel clerk nodded.

"Makes it difficult for you," he remarked.

It makes the case very interesting," the inspector declared, especially when we find him engaged to lunch with a young lady of such remarkable discretion as Miss Penelope Morse."

"You know her?" the clerk asked a little eagerly.

The inspector was engaged, apparently, in studying the pattern of the carpet.

"Not exactly," he answered. "No, I merely overheard a few words of Miss Penelope Morse. By the bye, that was rather an interesting address that she gave."

"Berenham House," the clerk remarked. "Do you know who lives there?"

The inspector nodded.

"The Duke of Berenham," he answered, "a very interesting young lady. I shall think, that, I wonder who she and Mr. Hamilton Fynes would have talked about if they had lunched here to-day."

The hotel clerk looked dubious. He did not grasp the significance of the question.

(To Be Continued To-morrow.)

Don't miss the big installment of "The Illustrious Prince" to be printed in the Sunday American.

WHEN YOU GO

HAVE THE BOSTON AMERICAN FOLLOW YOU.

There's something wrong about the vacation if anything without The Boston American—"the great Home Paper" coming along every day.

Daily and Sunday, 1 week, 11c
Daily and Sunday, 2 weeks, 22c
Daily and Sunday, 3 weeks, 33c
Daily and Sunday, 4 weeks, 44c

"We Put the Postage."

MRS. PAUL DIXON ON TOUR OF EUROPE

Fashionables Are Flocking to Europe.

By ELIZABETH ELLIOTT.

At the rate at which our fashionables are flocking to Europe there will be few of them left at home by the time the festivities of the late summer are well under way. Mr. and Mrs. Paul Roland Dixon, whose wedding was a recent event at Newport, are about arriving in Europe where they are to spend their honeymoon. Mrs. Dixon was Miss Julia Sands, and their marriage took place in Trinity Church, Newport, about a fortnight ago.

William Appleton Lawrence, son of Bishop Lawrence, and Bowles Sohier are shortly going to Europe to join some nice mates of Harvard, '11, for a motor tour in England and on the Continent. Mr. Sohier is the son of Colonel and Mrs. William S. Sohier of Beacon street.

Among other prominent Bostonians about arriving on the other side are Mr. and Mrs. Edward Cunningham and Edward Cunningham, Jr., Mrs. Cunningham, daughter of Mrs. Charles H. Perkins, and Miss Alice Longfellow of Cambridge, with her nephews, Edmund Dana, Harvard, '09, and Henry Wadsworth Longfellow Dana, Harvard '08, sons of Mr. and Mrs. Richard H. Dana.

Gordon Cushing, Boston's tallest and handsomest bachelor, has also gone over for his annual holiday.

Mrs. Charles Pratt Aldrich and her daughter, Miss Miriam Aldrich, and Miss of Miss Carolyn Crossett, daughter of Mrs. E. H. Crossett of New York and Arthur Hollander of Cambridge. Mr. Hollander, who is a Harvard graduate, is to become master in the mechanics department of the first mat while returning from Europe.

Mrs. Samuel S. Slax of Lexington, has announced the engagement of her daughter, H. Caroline Slax, to William Wellington Phillips of Seattle, Wash.

Miss Theodora Sedgwick of Boston, is the guest of her brother, Arthur G. Sedgwick, at the Sunnery in Stockbridge.

Mr. and Mrs. Charles S. Barton of Worcester announce the marriage of their daughter, Miss Katherine Barton, whose engagement was recently announced to Dr. William F. Ladd, were among the guests whom Mrs. Marsden G. Perry entertained at her Newport villa over the week-end.

Mr. and Mrs. James Lowell Putnam, who sailed for Europe early in the season, have been spending much of their time in Paris. The Putnams are great skiers this season at Bar Harbor, where they were important factors in the social life.

Mr. and Mrs. Hills L. Motte of Commonwealth avenue, who were in Europe last summer, are at York Harbor this year, having leased a cottage for the season. Dr. and Mrs. Elvidge A. Cutter, Miss Anna W. Hills and George Hills Motte are other recent arrivals at this resort.

Mr. and Mrs. Phillip Leffingwell Spalding of Katherine Manor, of North Easton, who have been touring in their automobile for several, are to sail for home on July 28.

Selling at the same time with the Paines were Frederick H. Sears and Mrs. Edward Boulware, formerly of Boston, but now of New York; Edward Morley Weld, Hugh Miller who married Miss Clar Fay, and Thomas Proctor of Commonwealth avenue.

Mr. and Mrs. Reginald Brooks are guests of Mr. and Mrs. H. Mortimer Brooks at their Newport villa.

The Misses Lincott are visiting Mrs. Gardiner Blanchard Perry.

Mr. and Mrs. Nathaniel Thayer, who have been at their Lancaster estate since closing their town house early in the season, have arrived at their Newport villa for the Summer. Their handsome brunette daughter, Miss Sally Thayer is one of the belles of the fashionable resort. Mr. Thayer's daughter, Mrs. William S. Parker, Anna Tiffeny, has also gone to Newport.

An interesting engagement, the result of a steamer romance, just announced, is that

Double Legal Stamps Mornings

"Your Money Back If You Want It"

WOLF'S

"MY CLOTHIER"

Hanover and Portland Streets

Still Selling $5 Panamas at 3.50

Plenty of all sizes to fit every shape of head in both the regular panama shapes, or the rolling brim telescopes.

Men's 15c to 18c Wash Ties at 5c

Full sized four-in-hands in rajahs, Japonets and madras—white on white, stripes, dots, figures and every plain color known.

This Is The Biggest Purchase Of All

Tobias, Greenthal & Mendelson of 324-328 Lafayette St., N. Y., Sell at a Sacrifice on Account of Partner's Death

Right when their stock was in the pink of condition, the death of Mr. Henry Greenthal caused the firm of Tobias, Greenthal & Mendelson to close affairs up rather hurriedly in order to facilitate the final settlement of this partner's estate. This is a firm that does an enormous business—we buy thousands of dollars worth of goods from them in a regular way every year. Recognizing our colossal purchasing power, they gave us the first say, knowing full well that it would mean the disposal of their total stock if we went into it at all.

The details of the transaction won't interest you. When we got through with the dickering the entire stock on hand of this concern came to us at exactly 60 cents on the dollar—it goes to you with exactly the same shaving down in price.

Regular $15 Suits

At a Clean Saving of $5.63

9.37

To induce prompt selling, we've marked the entire stock of suits, regardless of actual value, into one price lot. This gives you a chance to reduce the cost of living in great shape and still dress in first-class shape. The suits are regular or conservative business styles, in many shades of fancy worsteds in grays, browns, tans, olives and blues. They have hand-felled collars, hand-made buttonholes and are hand-tailored throughout.

2.50 Dresses Special 1.98

Jumper styles having fancy embroidery trimmed, lots of waist, small armholes, pleated skirt, light or dark colors. Values to $2.50.

3.00 Dresses Special 2.53

Black and white, or blue and white check cotton, in jumper styles, trimmed with white braid and pearl buttons. Belt and Vestees.

4.00 Dresses Special 3.09

Black tone on tone thread cloth in neat jumper styles—skirt plaited all around. Blue and white, or black and white checks.

Big Sale $1.50 Shirts is Now On 69c

500 dozens of them made by one of the best shirt manufacturers in America. Plain or plaited bosom, coat styles with the cuffs attached—mostly in 1910 percales with stripes or figures on light grounds. The best shirt value ever offered in Boston.

Waists Selling at 1.00

Lot of white lisle with stiff collar and cuffs. Large pearl buttons on the front and one on the breast pocket.

Barefoot Sandals 59c

For children, in $1.50 values. Two-strap sandals of tan calf having solid grain leather inner soles and counters.

Redeem Your Legal Stamp Books at Wolf's

Business Notice.

CASTORIA

For Infants and Children.

The Kind You Have Always Bought

Bears the Signature of Chas. H. Fletcher

TODAY'S STOCK MARKETS; FINANCIAL NEWS

LIGHT TRADING IN WALL STREET

NEW YORK, July 8.—Union Pacific, Reading, Atchison and Southern Pacific were the favorites of trading in the stock market in Wall Street today. Business was on a light scale, but all the issues named a point in the early trading. Atchison was particularly strong and crossed 97 on liberal purchases. Reading sold up to 164, but at that level there seemed to be considerable stock for sale. Specialties and public utilities were strong, in sympathy with the movement of the leaders.

BOSTON STOCKS.

Following is the range of prices for the leading Boston Stocks to noon.

RAILROADS.

	High.	Low.	Noon.
N. Y., N. H. & H.	140¾	140¼	140¼

LAND COMPANIES.

East Boston	8	8	

MINING STOCKS.

Arizona Com	15⅜	15	15
Atlantic	7⅞	7½	7¾
Butte Coalition	17	17	17
Calumet & Ariz.	89		
Calumet & Hecla	590	590	590
Elm River	58c	56	57
Granby	27	26	27
North Butte	25¾	25¾	25¾
Shannon	7¾	7¾	7¾
Superior	40	40	40
Wolverine	105	104½	104½

MISCELLANEOUS.

Am. Pneumatic pf	15⅞	15⅞	15⅞
United Shoe Mach	49¾	49¾	50
United Shoe Mach pf	27	27	27

UNLISTED SECURITIES.

Amalgamated	60¾	60	60¾
Am. Agri. Chem	40	40	40
Isle Royale	15¾	15¾	15¾
Lake Copper	45	45	45
Miami Copper	18⅝	18⅝	18⅝
Superior & Pittsburg	27	27	27
Swift & Co.	102¾	102	102¾
U. S. Smelting	36	36	36
Utah-Apex	2⅞	2¾	2¾
Bankers	7⅞	7⅞	7⅞
Giroux	6⅞	6⅞	6⅞
Kerr Lake	6¾	6¾	6¾
Superior Boston	8¾	8¾	8¾

NEW YORK STOCKS.

Following is the range of prices of the leading New York stocks to noon.

RAILROADS.

	High.	Low.	Noon.
Atch., T. & S. F.	97⅝	97	97⅝
Atl., T. & S. F. pf.	100	100	100
Balt. & Ohio	107⅝	107¼	107
Brooklyn Rap. Tr.	75¾	75½	75¾
Canadian Pac.	180¼	179¾	180¼
Ches. & Ohio	74¾	73¾	74¾
Chic. Gt. West	24	24	24
Chic. M. & St. P.	121⅝	120⅝	121⅝
Chic. & N. W.	143	142	143
Col. & Southern	33	32	33
Denver & Rio G.	20¾	20¼	20¾
Erie	29	28	29
Erie 1st pf.	41¾	41	41¾
Erie 2d pf.	34½	34	34½
Illinois Central	126½	125¾	126½
Metropolitan	118¾	118¾	118¾
Met. El.	78	78	78
Minn. St. P. & S. S. M.	28¾	28	28¾
Louis. & Nash.	142	142	142
Mo., Kan. & Texas	32¾	32¼	32¾
Missouri Pacific	53¾	53¼	53¾
N. Y. C. & Hudson	113¾	113	113¾
N. Y. Ont. & W.	48	48	48
Norfolk & Western	90¾	90	90¾
Northern Pacific	119¾	119	119¾
Pennsylvania	125¾	125¾	125¾
Reading	163¾	163¾	164
Rock Island	27¾	27¼	27¾
Rock Island pf.	50	49½	50
Southern Pacific	114⅝	113¾	114⅝
Southern Railway	23¾	23¾	23¾
Texas & Pacific	22¾	22¾	22¾
Union Pacific	162¾	160	162¾
Union Pacific pf.	90	90	90
Wabash	17¾	17½	17
Wabash pf.	30¾	30¼	30¼

INDUSTRIALS AND MISCELLANEOUS.

Amal. Copper	60¾	60	60¾
Am. Car & Fdy.	50¾	50	50¾
Am. Beet Sugar	31½	31	31½
Amer. Locomo.	40¾	40¾	40¾
Amer. Sm. & R.	70	68¾	70
Anaconda Cop.	37¾	37¼	37¾
Col. Fuel & Iron	32¾	32	32
Gen. Elec. (N. Y.)	132¾	132	132¾
Central Leather	32	32	32
General Electric	142	141¾	142
National Lead	69⅜	69¼	69⅜
Northern Ore.	32¾	32¼	32¾
Pacific Mail	24¾	24¼	24¾
Pressed Steel Car	32	32	32
People's Gas	103¾	103¾	103¾
Pitts. L. & Steel pf.	91¾	91¾	91¾
U. S. Rubber	37¾	37	37¾
U. S. Steel	71¾	70⅝	71¾
U. S. Steel pf.	115¾	114⅝	115¾
Utah Copper	41	41	41¼
West. Un. Tel.	61¾	61⅜	61¼
Va.-Car. Chem.	56¾	56¾	57

BOSTON CURB.

Following is the range of prices to noon for leading Curb stocks:

QUALIFIED LIST.

Stocks.	High.	Low.	Noon.
Bo State Gas	2¾	2¾	2¾
Bonanza	6	5¾	5¾
Brayton	3	2¾	2¾
Calexas	9-16	7-16	7-16
Cumberland	1⅞	1⅝	1⅝
Cin Ammex	1 15-16	1 13-16	1 15-16
North Cop	5¾	5¼	5¼
Davis Daly	1 1-16		
Dom. Scndicate	10¾	10¼	10¼
First National	3¾	3¾	3¾
Goldfield Con	9¾	9¾	9¾
Inspiration	7	7	7
Laramie	85c	80c	80c
La Rose	4¾	4	4¾
Majestic	56c	56c	56c
Mass. Coal	42c	41c	41c
Mines of Am.	7¾	7¾	7¾
Nevada Utah	62c	62c	62c
Ohio Copper	1⅞	1⅞	1⅞
R. I. Coal	6¾	6	6
Ray Cortelal	2¾	2¾	2¾
South Lake	3½	3½	3½
Potomac	8	8	8
Vulture Mines	9¼	9	9¼

UNQUALIFIED LIST.

Aripe	72c	72c	72c
Champion	51c	51c	51c
Con. Mercur	10c	10c	10c
Cortez	2¾	2¾	2¾
Cortez Blue B.	1¾	1¾	1¾
Mohawk	60c	60c	60c
National Explo	20c	20c	20c
Rawhide Coalition	17c	17c	17c
Wilcox	3c	3c	3c
Yuma	46c	45c	45c

CHAMPION COPPER

Don't miss the beginning of my $10,000 weekly investment service for the greatest Silver, Copper, Gold and other mine on the Boston market in the paper next Sunday.

Watch it go from 6c to $1.06.

RICHARD J. BURTON & CO.
33 Congress St., Boston.

Going to Colorado?

The 5 Electric Lighted Limited Trains of the Burlington Route

offer you the best service thereto

¶ On no other line can you get the same excellent service as on these luxuriously equipped trains from Chicago and St. Louis—three of which are only-one-night-on-the-road.

¶ There is no better railroad than the Burlington—the entire line is equipped with block signals, the passenger equipment is the last result of the art of the modern car builder, powerful locomotives haul the heavy trains with ease over a solid road bed and passengers are assured of a safe, comfortable ride and arrival at destination "on time" with astonishing regularity.

I would like to tell you about these trains and send you our profusely illustrated Colorado Handbook with details of low rates to Colorado, its many resorts and routes of travel. Ask for "Colorado Trains" on a postal and mail to me today.

W. J. O'MEARA
Eastern Passenger Agt., C. B. & Q. R.R.
264 Washington St., Boston.

6196

STATE ST. NEWS FOR INVESTORS

It is the proper time for a temporary recovery. For the last twenty years the stock market has seen its low figures for July somewhere in the first two weeks of the month. This has long been true even when the year ended in a panic, as in 1907.

$ $ $

That stocks of a high grade and good income return are cheap at these prices no one is disposed to deny. The main reason why investors have been holding back is that they were in hopes they could them cheaper later on.

$ $ $

The market now is in such a condition that sentiment may be turned to the bull side easily enough, although the bears are in so confident a mood that undoubtedly they will attack it on every rally. As this is expected, however, the bulls will be in a position to know how to act.

$ $ $

No doubt exists that the taking of a lot of gold abroad for import has encouraged buyers of securities in gr degree. Since the early part of 1908 more than $163,000,000 of the metal has been sent out of this country, and it is about time that some of it was coming back.

$ $ $

While profits on both sides of the market are afforded to the daily trader who is alert and possesses quick judgment, the conservative opinion in the financial district is to the idea that it is not wise for the investor to let the opportunities pass which are afforded by the decline.

$ $ $

The light trading in Hawley stocks is because they have not been widely distributed. Professionals are trying to talk them down, as they are too well protected to make short sales safe. Hawley has friendly alliances with so many strong interests that his stocks are not likely to cause any upset in Wall Street, even though a few dividends have to be reduced. His loans are fixed for a long time ahead and no forced selling is likely.

$ $ $

In Union Pacific an unpleasant situation is developing. President Lovett is a great railroad lawyer, but some of the operating heads under him are complaining that he is not an operating genius. This dissatisfaction has grown to such an extent that the directors are discussing the possibility of making Judge Lovett chairman of the board with full charge of financial matters, and Julius Kruttschnitt president in charge of operation.

$ $ $

It is the balance of trade against the United States that is at the bottom of the real worry of the bankers. At the moment this balance has been partially corrected by the sale abroad of railroad bonds. Those bond sales are nearly $200,000,000 more than they would have been had the Wickersham injunction not been issued. It is possible that more sales abroad may be accomplished, but prices in America are so high that bankers fear there may be no relief permanently through the export of perishable goods. The only way they see out of the difficulty is economy on the part of America. Present indications are that the imports will shrink $100,000,000 as a result of American economy.

$ $ $

Directors of the Steel Trust are now in possession of the figures for the second quarter of the year. They know exactly what the Trust earned in April, May and June, and are able to operate in the stock market backed by these advance figures. The Steel Trust has called a great deal about publicity. Its stockholders and the general public should get these figures every month immediately after they are made up. A few favored speculators in Wall Street get them regularly in advance from directors.

$ $ $

It has not yet been found expedient to transfer the shipment of Lake Rock to any of the Copper Range Consolidated mills and it is still going forward to the Franklin mill.

$ $ $

President Amster says: The recent developments in the properties working in the Black Hawk lode show that there will be no disappointment when sufficient depth is reached.

LATHAM MAKES A NEW RECORD TO-DAY

RHEIMS, July 8.—Hubert Latham today in the aviation meet made a world's record when he did 147¾ kilometers in two hours. His figure for 2 hours, 9 minutes 32 4-5 seconds was 140 kilometers.

ALLEGED THIEF HELD.

William H. Marlow, an alleged pickpocket, who was caught after a long chase by passengers of an electric car, was held in the sum of $500 in the Dorchester court today on the charge of the larceny of over $100 from the person of Henry B. Oakman of Oakman street, Neponset.

T. B. REARDON DEAD.

Timothy B. Reardon of Lynn, a prominent member of the Massachusetts Catholic Order of Foresters, died today at his home, No. 87 Hood street, Lynn, from blood poisoning caused by a carbuncle. Mr. Reardon was in the plumbing and gas fitting business.

DIGS UP MONEY IN OLD TIN CAN

NEWTON, N. J., July 8.—An innocent-looking, rusty tin can dug up at the Rodgate farm contained quite a fortune for Michael Seymour, a grading gang workman. Inside were a $100 and five $50 bills, evidently in the can for several years.

N. E. A. BULLETIN No. 3

WHEN Paul Revere made his memorable ride, it was the quickest way of gathering the farmers for the battle at the Old North Bridge.

TODAY there's a telephone every few feet along the same route, and communication is instantaneous.

BUT the service is not confined to neighborhoods. It covers thousands of square miles. Universal Service is the watchword of the Bell System—the possibility of reaching anyone, any time, anywhere.

THIS means not only your immediate neighbors, but 350,000 telephones connected to the New England Telephone & Telegraph Company, and millions of Bell Subscribers in other parts of the country.

ALL these are your "neighbors," and within hailing distance if you have a telephone in your home or office.

Try It and See

New England Telephone & Telegraph Company

Amusements.

HORSE RACING
Saturday, July 9, at
COMBINATION PARK
Admission 50c including Seat in Grand Stand Free

THE BEST HORSES in the Metropolitan, Dorchester, Fellsway, Quincy and Lynn will participate in Inter-City racing at Combination Park. Five race each week, and continue every Saturday until, and including August 20. Horses will be called at 1.30 P. M., racing to begin at 2 o'clock.

The committee will use every effort to have these entertainments of a high class order.

Music by the G. A. R. Post 68 Band.

BASS POINT SHAWMUT
Band Concerts Shore Dinners
Knickerbocker Theatre
Musical Comedy "A Japanese Honeymoon." 30 Artists. Seats 10c, 20c, 30c.
Round trip ticket 65c entitles holder to seat at any weekday matinee

Gov. Andrew — Steamers — Gen. Lincoln
Leave Olds Wharf, at 9.30, 10.30, 11.30, 12.30, 2.00, 3.00, 4.30, 5.15, 6.15, 8.15, 9.15 p. m. Returns From Rose Bay 10.00, 11.00 a. m., 12.00, 1.00, 2.30, 3.30, 5, 6.00, 9.30 p. m. Via Navy Yard.

2.65 BOSTON TO NEW YORK
COLONIAL LINE
Week Days and Sundays
Rail and Boat
The Only Independent Line Between Boston and New York. Three Trips Each Week Day. Two on Sundays.
Via Trolley and Boat, $2.50.

CRYSTAL PARK
Open Daily at 10 A. M.
MUSICAL COMEDY NEW COVERED THEATRE
Lunch and Dinner Served in Restaurant, Zoological Garden, Etc.

FUN AND GAYETY
On the Boardwalk at
Wonderland
Always Something Doing
ADMISSION FREE

Paragon Park Have You Seen DEMON? FIREWORKS Tomorrow Night **Palm Garden**

Amusements.

JOY LINE $2.40 NEW YORK
TO
VIA RAIL AND BOAT
NEW YORK, via Trolley and Boat, $2.25
Modern Steel Screw Steamships GEORGIA and TENNESSEE
DAILY EXCEPT SUNDAY
BETWEEN PROVIDENCE AND PIER 19, EAST RIVER, NEW YORK.
Through Trolley Cars from Post Office Square, Boston, 2.00 P. M. and 3.30 P. M. train from South station connect at Providence with Joy Line Steamships. New Management. Improved service.
CITY TICKET OFFICE, 214 WASHINGTON ST., BOSTON.

AMERICAN LEAGUE HUNTINGTON AVENUE
BASEBALL
TODAY
2 GAMES
At 2 O'Clock
CLEVELAND
Tickets on Sale at Wright & Ditson's, 344 Washington Street, Hornblo's, Copley Sq.

FOR THE FISHING GROUNDS
KING PHILIP
STEAMER KING PHILIP
Leaves Commercial Wharf Daily and Sunday at 10 o'clock. Lines, bait and Clarendon Sts. Fare $1.00. Matron aboard.

NEW YORK $2.25
By Trolley and Boat
Special through car leaves Post Office Square, Daily and Sunday at 3 P. M.
Tickets and information at Pass. Dept., S. C. S. S. Co., 309 Washington St.
To Providence or Fall River 75c

Amusements.

See "The Pilgrims' First Landing Place"
Provincetown AND RETURN
STAUNCH & SPEEDY STEAMSHIP
Cape Cod
Leaving Bay Line Wharf, 400 Atlantic Ave., foot of Rowe's wharf, daily at 9.30 A. M. Sundays 9.30 A. M. Returning Provincetown, 5.30 P. M. week days, 5.00 P. M. Sundays. Fare, 75c. Round trip, $1. Telephone 1261 Fort Hill. Music. Meals to order. R. A. HOODY, Gen. Manager.

FOR THE FISHING GROUNDS
$400.00 IN GOLD PRIZES
The fast steamer Satellite, Capt. Swenson, leaves north side Central wharf daily and Sundays at 7 a. m. Fare $1.00. Rod and tackle free. Best accommodation for ladies. Tel. 1905-2. Music. Can be chartered for moonlight.

GLOUCESTER
Round trip 75c. Central Wharf, 7.30 A. M., 2.15 P. M. Sundays, 9.30 A. M. Rockport, 9.45 A. M. Fare Gloucester, $1.50 P. M. 2.30 P. M. Gale leave Rockport, 10.15 A. M., leave Gloucester 3.15 P. M. Music. Tel. 1905-2. MERCHANTS' LINE. BOSTON & GLOUCESTER S. B. CO.

LEXINGTON PARK
Zoological Garden, Garage, Restaurant, Private Dining Booths, Theatre, Big Vaudeville Show. Take Cars Marked Arlington Heights

Theatres.

MEET ME AT THE COOL
TREMONT
Jos. B. Schoeffel, Prop. and Mgr. Chas. Frohman and William Harris, Direction
LAST 3 TIMES
LAST MAT. TOMORROW
SCHOOL TEACHERS' NIGHT TONIGHT
OF THE **GIRL** IN THE **TAXI** WITH
THE FUNNIEST PLAY OF THE CENTURY MUST SAY GOOD-BYE AND GO TO NEW YORK
Prices 25, 50, 75, $1, $1.50 CARTER DE HAVEN And an ALL-STAR Cast
DON'T MISS SEEING IT!

AMERICAN MUSIC HALL
DAILY MATS 25c AND 10c
Evenings 50c, 25c and 10c
Lindsay Morison Stock Co. in
THE BATTLE
Next Week—Caught in the Rain

SHUBERT LAST WEEK
Eddie Foy In the New Musical Revue
UP and DOWN **BROADWAY**
With Emma Carus AND ON THE 100

AUSTIN & STONE'S MUSEUM
CHAMPIONSHIP POOL
Games by noted players. Other classic free turns. Stage shows. Motion pictures. 10c

WALDRON'S
CASINO Manover Street
Near Tremont Row
Only Burlesque Show in Boston

KEITH'S
LAST TIMES OF A GREAT SHOW
OLD SOLDIER FIDDLERS
GEISHA GIRLS
Porter J. White & Co.
Marshall Montgomery, Six American Dancers, Barry and Halvers, Conlin, Steele & Carr, The Hawthorns, McPhee & Hill
Matinee at 1.45 and 7.30

MAJESTIC
Evenings 8.00
Matinee 2.00
MATINEE EVERY DAY 25c
Charlotte Hunt Stock Co.
SOUVENIRS TUES. MAT. **EAST LYNNE**

PARK 27th Wk.—Last 2 nights at 8
LAST MAT. SAT. AT 2
Last Times the Marvelous Hit
WM. HODGE
In the Heroes of the Century
THE MAN FROM HOME

American Want Ads. Get You *What* You Want *When* You Want It

MUTT AND JEFF LEAD AUTOISTS IN BASEBALL

By J. C. KERRISON.

Mutt and Jeff have broken into baseball circles at Bedford Springs, and tomorrow afternoon they will face each other in a bloodless battle for honor and glory at the outlying of the Bay Automobile Association at Bedford Springs.

Captain Colonel, who resembles Jeff only in height or lack of height is to marshall his "Jeffs" against tall and lanky Harry Howlett's "Mutts," who contend that they can put it all over the little fellows and then have something left up their sleeve.

The game will be staged in costumes.

Ralph Coburn's outfit consists of Catty, Ross, Grant, Pennihan, D. Greene C. A. Gilmore, Warren, Ford, McIntire and a long list of alternates. Mutt Howlett and Harry Howlett's "gang" comprises Langmaid Vail, Hyatt, Sullivan, Hudson, Farwell, Lelion and Williams, all good and capable men who can make a noise as well as play ball.

Tom Gleason and Sim Baker are to be umpires, while Fred Ayres has been selected as chief scorer, and "Pop" Lowe will act as official scorer of the "Hawks."

Coburn promises to present each member of his team, including the home base with one of those long red cigars that will be a shame what he will put away before the fall. All he has to do is to win over the annual event of the Bay State Automobile Association and it will be in the clubhouse, but it is not absolutely necessary to win open, and the party will be entertained at any and all times. Bedford Springs can be reached any and all times. Bedford Springs can be reached from Boston by automobile, and many friends have promised to participate in the outing, which promises to be another of the one big thing in club life during the rising season.

W. K. Vanderbilt, Jr., president of the Long Island Motor Parkway makes an announcement that on Saturday, July 30, the Motor Parkway Inaugural Sweepstakes will be held. The feature event will be a 50-mile sweepstakes amateur event at ten mile distance. There will be three races for Class C event for cars from 301 to 600 cubic inches piston displacement without weight limitation.

Valuable prizes will be given in the amateur and the Class C events, with first and second cash prizes of $100 and $50 in the free-for-all event.

The conditions for these two are practically identical with those that will prevail in the Vanderbilt cup race to be held on the parkway on October 1, and the grand prize race on December 2 of this year.

It is expected that the amateur event will be a large field of entries from the Amateur Contest Association, which body successfully promoted the Decoration Day Memorial Day. The amateur event will be a free-for-all for stock chassis cars of amateurs.

The entry fee for each car will be $20. The timing device will be that of Warner electrical timing device. The start will be near Great Neck station, and the finish will be at the grand stand on Hempstead Plains.

ESTABLISHED 1850.

J. S. WATERMAN & SONS

Incorporated

UNDERTAKERS

2326 & 2328 Washington Street

Adjoining Bodley street Elevated station.

Personal attention given to Funeral, Cremation and Interment Arrangements.

Elegant rooms for furnishings and services.

Advice and information given.

Competent assistants in City and Out of Town services.

Charges for services, without charge.

FRANK S. WATERMAN, Pres. and Manager

GEORGE E. WATERMAN, Treasurer

TELEPHONE ROXBURY 73

Harvard, Telegraph and Cable address "Undertaker, Boston."

Deaths.

LYONS—In Arlington, July 6, Daniel Lyons. Funeral from his late residence, 43 Winter st, Saturday, July 9, at 9:30 a. m. Requiem high mass at St. James' Church at 10 o'clock. Relatives and friends invited to attend. Please send flowers.

LOST AND FOUND

In the course of each day's activity it is easy to lose some small piece of jewelry, which the owner would not hurt much for any amount of money should he be so unfortunate, phone "Main 5150." Tell the world and talk about it.

You're surprised how quickly it'll be found.

LOST—$10 REWARD.

BOSTON terrier, weight about 25 lbs., color light brindle, white face, white collar and white feet, white star, when he started he had no collar on. Left house Thursday, July 7, 6:30 p. m., 166 Billings st., Atlantic, Mass., and receive reward.

LOST IN PUBLIC GARDEN,

BRIGHT diamond ring, between corner of mourning and drummer's statue. Finder notify THOMAS BLAIR, 444 Beacon st., city; reward.

LOST—Dark bracelet watch, leather band, value as keepsake only; reward. Return to 1 Bowdoin sq., 5th floor, city, or telephone Haymarket 1200.

LOST—Wednesday, July 6th, in the shopping district, a gold bracelet watch, set with diamonds and ten sapphires; no questions asked and liberal reward if returned to 1 Bowdoin sq., 1220 Commonwealth av., Boston, Mass.

LOST—In Public Garden, Commonwealth av., a lace containing fifty cents; two keys and a pocketbook; reward if returned to 1 Bowdoin sq., 5th floor of MASS. CHAMBER, 140 Mass. av., Boston; tel. 500.

LOST—W. L. Wagner of 27 Gray st. will call on the classified ad clerk, 4th floor Boston American office, Tuesday, July 12, and claim the prize for natives of "Up and Down Broadway."

LOST—Friday, July 7, on train between Boston st. and Packard garage on Commonwealth av., reward if returned to 1 Bowdoin sq., HARRISON, 30 Stanford st., telephone 948 Fremont.

LOST—Prize on train from Fitchburg or in street a gold Waltham watch; reward if returned to Mrs. J. YARMIRIAN, 126 Broadway, So. Boston.

LOST—Boston terrier, dark brindle with white markings on collar, weight 25 lbs.; liberal reward if returned to 1223 Boston st., Brookline.

LOST—Saturday night at Nantasket Beach, a pearl stud; reward if returned to to Mrs. W. A. DAVIS, Fort Strong, Mass.

LOST—At Rocky Point, R. I., July 4, ladies' gold watch; reward. S. C. H., liberal reward, tel. 661, Boston American.

Special Announcements.

FREMATURE of parasitic baldness, falling hair, dandruff, itching scalp, insures permanently cured; R. J. STUART, Specialist, 401 Mass. av., formerly at Hotel Brunswick, Boylston st.

CHILD or infant graduate nurse desires care of same; by hour, week or month; Quincy 114 or miles from Boston. Box 85, Parkmanq, Mass.

BOARD—Gentleman or lady; home of comfortableness; terms reasonable. NURSE, 37 Crown st., Dorchester.

1,000 BUSINESS CARDS $1.25; job printing, half price. BISHOP PRESS, 31 Leverett st., Boston; tel. 5050.

Information Wanted.

WANTED—Address of Miss Olive Wright, who left Boston for Chicago, July 6, 1909; reward for information. Box May 31, c/o THE CITIZENS' & Lowell st., Charlestown.

For Adoption.

WHO will adopt a baby boy, one month old? Call surrender. D 114, Boston American.

Sewing Machines.

DANDY SINGER, $5; White, $10; Standard, $20; Domestic, $10. STERN & CO., 18 Essex st.

Wall Papers.

ARTISTIC and serviceable paper at reasonable prices; 10 per cent. off on preceding this advertisement at time of purchase. THOMAS SWAN, 34 Cornhill.

The greater portion of the course will be on the newly completed section of the parkway, which has a surface of tarvia-treated sand and gravel laid on macadam. The curves are all scientifically worked for sustained high speed-sliding, slipping and skidding are eliminated and there is absolutely no dust. Phenomenal time undoubtedly will be made.

Male Help Wanted.

ASSEMBLERS and bench lathe hands wanted at once on Monument work. STANDARD THERMOMETER CO., 45 Shirley st., Boston.

AUTOMOBILE SALESMAN wanted, an experienced and successful automobile salesman; once address, by letter only, to C. BREWER SMITH, 85 Devonshire st., Boston.

BRICKLAYERS wanted at once at new Union Station, Waterbury, Conn.

CARPENTERS wanted to put up picture moulding; also a man to sand floors; 7 Dudley st.

CHEF or roast and pastry, at once. BOURSE'S CAFE, Washington st.

ELECTRICIANS wanted; must have experience in wiring. TROY & DAVIS, 22 Brighton st., Harvard sq., Camb.

FIREMAN, steam, outside city, par $14. CHARLES F. RAYMOND, 299 Washington st., Boston.

GENTLEMEN, appearance counts. Improve your appearance at BARRON'S Custom Tailoring Shop. 31 ALEXANDER CAVAS, 24 Tremont row.

MAN in small store with wood yard; must have $150; experience not necessary. See MR. BISHOP, 179 Washington st.

MEN WANTED to sell floor oil; $5 daily easily made; outfit free. Address, with stamp, 25 Perkins st., Charlestown.

ORDER CLERK wanted; must have good push; D. DYER LUNCH CO., South Framingham.

TYLER and helper wanted. BOSTON SHIELD LAUNDRY, Wakefield, Mass.

WANTED—An active man for the U. S. Marine Corps, between the ages of 19 and 35. Men who are physically perfect and of good habits. Pay $15 to $30. Additional compensation possible. Free medical attendance, clothing and board. Apply at the Marine Corps Recruiting Station, Post Office Building, Court st. Boston, Mass.

WANTED—Man for factory, a man experienced in double and single textiles speaker with best references as to character and ability; steady night work. Address, M 3344, Boston American.

4 TEAMSTERS wanted at once. 83 Union st., Somerville, room 18.

Male Miscellaneous.

EARN WHILE LEARNING; 100 positions waiting. ALLEN'S BARBER SCHOOL, 24 Harrison av., Boston.

ENGINEERS, FIREMEN—Get higher license; individual instruction by Thos. Hawley, many years Mass. State examiner; day and evening classes; low cost, moderate; examination guarantees; complete course in theory and practice. THOMAS HAWLEY'S SCHOOL, 1 Boylston pl., Boston.

ENGINEERS AND FIREMEN instructed for license; successful; by the State Board; the only school having Assistant Examiner instructor; STATE STEAM ENGINEERING SCHOOL, 1 Haverhill st., Boston; free catalog; always open.

GOVERNMENT EMPLOYES WANTED—Ready for Boston examination schedule. FRANKLIN INSTITUTE, Rochester, N. Y.

IF W. B. C. FOX of 91 Waldeck st., Dorchester, will call at the classified ad clerk, 4th floor Boston American office, he will receive two tickets for Saturday matinee.

I MADE $50.00 to the years with a small mail order business; will show you how to do it; tell me how. BEACOCK, 3161, Lockport, N. Y.

INSTRUCTION in telegraphy and railroading; by the week. EASTERN THEATRICAL AGENCY, 18 Boylston pl., room 6.

LEARN automobile business in our repair shop; $15 to $30 weekly and steady work. C. C. BONNEY, 45 Stanhope st.

MEN WANTED to learn to drive and repair automobiles for $15; open evenings; good positions for competent graduates; INTERNATIONAL AUTOMOBILE EXCHANGE, 42 Warren av., Boston.

MOVING picture machines; we will teach you how; $15 a week; open evenings. RUSSELL BUREAU, 180 Tremont st.

Agents and Canvassers.

CANVAS GLOVES—On receipt of thirty-five cents we will send you battering duck gloves, so you can make money. COUESNON MFG. CO., Boston.

INVEST 25 cents and be sure you own; big profits; millions; HOWARD & CO., 63 Bank st., Springfield, Mass.

TRAVELING SALESMAN wanted; must have had experience selling some line of sporting goods to the retail trade; good salary will be considered without giving age, experience and reference. Address, with full particulars, Box 2084, Boston.

WE HAVE GOOD opportunity for canvassers; specialty; exclusive territory; proposition for workers. 31 Hoosac st., room 6.

Male Situations Wanted.

A JUNIOR student of the N. Y. S. Veterinary College wishes a position during the summer; will be in the city to suitable. Apply A. J. R., 85 Hopkinton st., Boston.

AT GRAHAM'S HOTEL DOMESTIC AGENCY, 60 Hanover st., Boston, can be found at all times cooks, laundresses, waitresses, chambermaids, nurses, maids, maid, chefs, cooks, asst. cooks, waiters, waitresses, dishwashers, kitchen help.

BOOKKEEPING—Private instruction, day or evening; terms reasonable; positions for those we teach; keep our books properly; several students secured positions recently; we can be considered as personal expert accountant; auditor. Address P. O. Box 2084, Boston.

CARPENTER will take contracts building or repairing houses; work guaranteed; can be considered without giving age, experience and reference. Address P. O. Box 2084, Boston.

WE HAVE GOOD opportunity for canvassers; specialty; exclusive territory; proposition for workers. 31 Hoosac st., room 6.

Male Situations Wanted.

A JUNIOR student of the N. Y. S. Veterinary College wishes a position during the summer; will be in the city to suitable. Apply A. J. R., 85 Hopkinton st., Boston.

AT GRAHAM'S HOTEL DOMESTIC AGENCY, 60 Hanover st., Boston, can be found at all times cooks, laundresses, waitresses, chambermaids, nurses, maids, maid, chefs, cooks, asst. cooks, waiters, waitresses, dishwashers, kitchen help.

BOOKKEEPING—Private instruction, day or evening; terms reasonable; positions for those we teach; keep our books properly; several students secured positions recently; we can be considered as personal expert accountant; auditor. Address P. O. Box 2084, Boston.

CARPENTER will take contracts building or repairing houses; work guaranteed; can be considered without giving age, experience and reference. Address P. O. Box 2084, Boston.

CARPENTER wants work by day or job; reliable, 4 years' experience. Box 2084, Boston.

CHAUFFEUR wants position for private family or concern; can run gasoline or steam; no objection to going world work in garage, has good recommendations; will go anywhere; can be considered as single and can go anywhere. Address STOCKED, 248 Shawmut av., Roxbury.

CHEF (colored) desires position in small hotel or resort in city or country; best of references furnished. FRANK J. KENADY, 195 Harrison av., Boston.

ENGLISHMAN wants steady work; no objections as to hours; 6 years' experience; good character. Address H. R., 1 Bowdoin sq., room 1220.

GENERAL WORK—Young man, 27, with good reference, would like steady work; will take any chance to learn good trade or business, auto preferred. Address J. H. 1 Bowdoin sq., 5th floor, Service, Mass.

GENERAL WORK—Wanted by middle-aged man, American, work by day or month; driving, gardening or any kind of work; references. 31 Ivy st., Boston (Allston).

ICE CREAM MAKER—First-class, wants position; is willing to go anywhere. Address PETROPOULOS, 60 Kneeland st.

IF MR. W. J. MANNING of 33 Belmont st., Charlestown, will call on the classified ad clerk, fourth floor, Boston American office, he will receive two tickets for Saturday evening's performance of "Aunt Lucia."

MALE NURSE, 26, single, refined, would like to act as attendant to invalid; best of city references. For particulars address GEO. BLAY, Tremont Dr., Dedham.

PAINTER wants work, neat and clean all-round man; reasonable; can be considered as single; can board if in suburbs. JAS. PALMER, 419 W. River st., Roxbury, Mass.

SUPPLY EMPLOYMENT AGENCY, 31 Hoosac st. Janitor and wife, housekeeper, hotel linen room; janitor; helper.

SHOP CARPENTER—Waiting for job, bench or shop. CHARLES SCHOFF, 317 Fourth st., South Boston, Mass.

STENOGRAPHER—Thoroughly understands life business; would like work or give estimates on accounting; can refer to present employer; will start reasonable; anywhere, any time. Address STENOGRAPHER, 1060, Lynn, Mass., or tel. 1264-3 Camb.

UPHOLSTERER and mattress maker, all around seating work in the shop or private home. JAMES C. PETERSON, 94 Antrim st., tel. 3194-1, Cambridge, Mass.

VALET—Spanish, 24, speaks little English wants position; can be highly recommended; steady; city or country; sewing and repairing; reference. W. Box 2084, Boston.

Female Help Wanted.

COOK—Good, plain cook in a school; reference; must be neat and sensible. CALL at BOSTON AND WORCESTER CAR BARN RESTAURANT, Wellesley Hills.

DOMESTIC positions, housework girls, hotel help wanted for city and country; free to all. FREE EMPLOYMENT, 3 Kneeland st.

HOUSEWORK GIRL—Wanted, general housework; small family. Apply 12 Wolcott st., Dorchester.

HOUSEWORK—Girl wanted for general housework. 50 Windsor st., Roxbury, Mass.

Female Help Wanted.

WANTED CHORUS GIRLS FOR HENRY W. SAVAGE'S Early productions. Apply at once to T. D. Dibman's Masonic and Entertainment Bureau, 218 Tremont St., City.

HOME WORK

Women wanted to do neat sewing at home on lace curtains. Steady work; no canvassing; profitable work; references required. Send stamp for particulars; all work sold by manufacturer. WELLINGTON-PIERCE CO., 268 Congress St., Boston.

James A. Houston Co.

has attractive permanent positions for EXPERIENCED SALESWOMEN ON KNIT UNDERWEAR.

APPLY TO SUPERINTENDENT

QUINCY, MASS.

EXPERIENCED OPERATORS on power sewing machines; steady work; 54 hours per week; overtime 50 cents an hour. GEO. G. BEAN & SON, 94 BABSON ST., Quincy or Squantum.

RAGDOLL BOOM GIRLS wanted at HIGHLAND LAUNDRY, 414 Rose Hill st., Rox.

MILL WORKERS and foremen of girls for steady work. Apply Atlas, Washington and Burroughs sts., Boston.

NURSE GIRL—Wanted, girl to care and look after baby; home and family. Apply 31 Ivy st., Boston (Allston).

OFFICE WORK—Wanted, girl with common school education; must have some office experience. HIGHLAND LAUNDRY, Wakefield, Mass.

SALESLADIES WANTED—Experienced. Apply to manager, 9 to 10 a. m. or 5:30 p. m.

STUDENT—Wanted, young lady to study shorthand; will pay for instruction. Box 2084, Boston.

WANTED—Woman to do housework, plain cooking and sewing; 2 in family. Apply 1 Bowdoin sq., 5th floor, Service, Mass.

WANTED—Power factory, a man experienced in double and single textiles speaker with best references as to character and ability; steady night work. Address, M 3344, Boston American.

4 TEAMSTERS wanted at once. 83 Union st., Somerville, room 18.

Female Miscellaneous.

EXCELLENT CHANCE for girl to learn toilet work in all branches at hair store during July and August; will pay wages after a few weeks' practice. Apply in person at room 46, 175 Tremont st., Boston.

GIRLS wanted at once to learn dressmaking and millinery; also a few to work with; good wages while learning; positions when competent. MCDOWELL'S, 25 Winter st., Boston.

GIRLS WANTED TO LEARN MILLINERY; POSITIONS GUARANTEED; WAGES WHILE LEARNING; DAY AND EVENING SCHOOL; established over 30 years; 100 trimmed hats and bonnets ready for choice. BOSTON MILLINERY CO., 7 Winter st.

Employment Agencies.

MISS FINN, 58 Warrenton st.; cooks $15, waitresses $12, housemaids, pantry, coll., white housework $8; green girls.

Female Situations Wanted.

ACCOUNTANT—Professional expert auditor, systematizer and executive, 1880 years' professional reputation auditing, installs systems, go anywhere; highest references; moderate terms. Box 2084, Boston.

A VERMONT WOMAN desires position as attendant to invalid lady or elderly person; would also do housework in nice respectable home where she can have her little girl with her. Address, Box 2, So. Malden.

A YOUNG woman would like work by the day to sew and washing to take home; will go anywhere. Address 1 Bowdoin sq., 5th floor, Service, Mass.

COOK—All round meat, entrees, cottage, restaurant, hotel, $6 to $8 week; also pastry cook, $7 to $8 week; phone Dudley 9182.

DRESSMAKER, young girl, first grade cook, colored; waitress, etc. 218A Blue Hill av., tel. Dud.

DRESSMAKER, young girl, has week's day, by the day; 1 Bowdoin sq., DRESSMAKER, 62 Chambers st.

DRESSMAKING—By or suburbs day or one; 1 Bowdoin sq., DRESSMAKER, 62 Chambers st.

KNIGHT, Concord Junction, Mass.

DAY'S WORK—Colored girl wants work by the day or hour; is an elegant worker; 15 cents an hour, 1 Bowdoin sq., 5th floor, Service, Mass.

DAY'S WORK—Colored girl wants work by day or hour; is an elegant worker; 15 cents an hour, 19 Dartmouth st., Boston.

GENERAL HOUSEWORK—Wanted, by good woman, this fine sunnyexposed, first class work in Boston; references, $4.75 per day and fares. J. 940, Boston American.

GENERAL WORK—Young lady would like day's work of any kind. MRS. EMERALD, 45 Everett st., Allston, Mass.

GENERAL WORK—Neat colored girl would like work by the day; can furnish best of references. L. R., 1 Bowdoin sq.

GENERAL HOUSEWORK—By day, hour or permanent, man; woman, 50 Rockwell st., tel. 1715-2 Roxb.

HOUSEKEEPER—By lady of refinement, age 29; city or country; no objection to the country. R, 27 Temple pl., Boston.

HOUSEKEEPER—Wanted, position, by an American lady of middle age; is a high class cook; can bring excellent references; will go anywhere. Address P 368, Boston American.

HOUSEKEEPER—Wanted, position as housekeeper for 1 or 2, or care for aged person by elderly American, Protestant; no objection to the country. R, 27 Temple pl., Boston.

HOUSEKEEPER—Wanted, position, by an American lady of middle age; is a high class cook; can bring excellent references; will go anywhere. Address P 368, Boston American.

HOUSEKEEPER—Wanted position as housekeeper; is a good cook and plain sewer; no children; age 35. Address HOUSE HELPER, 1 Bowdoin sq., 5th floor, Service, Mass.

HOUSEKEEPER—Experienced woman wants position as housekeeper; no objection to country. Address HOUSEKEEPER, 34 Wash. st., Salem, Mass.

Horses and Carriages.

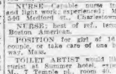

Doctor's Outfit A BARGAIN

THIS OUTFIT includes a new Concord Buggy, Horse Blanket, Whip, Robe and Harness, complete, for $125.

For Sale—Miscellaneous.

FISH DEALERS AND PEDDLERS

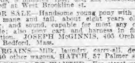

We are now handling the latest arrivals of mackerel, Nantic, sind, scup, fresh salmon, etc. We can quote you the very lowest prices. Call and see us.

120-124 Atlantic Ave. Tel. Richmond 738.

GARDEN HOSE, 4c. FOOT.

WHITE ENAMEL ice boxes, $6.98. KENNEDY-STEIN, 377 Atlantic av., next to Rowe's Wharf. Tel. Main 1200. Open evenings.

Clothing.

MARKS & CHESTER,

89 and 91 Dudley St.

DON'T BE MISLED BY ANY OTHER Name but Look for Marks & Chester THE NAME OF HONEST DEALINGS. CLOTHING, Variety of new English tailoring with a distinctive touch of individuality, $15 to $25. MARKS & CHESTER, 89 and 91 Dudley st. Open evenings. Take elevator to 3d floor.

GET OFF AT DE WOLF ST. CAMB. Take Harvard sq. car, Dudley st. car, Boylston st. car. MAX KEIZER, 3 AND 5 ROW ST., HARVARD SQ., HIGHEST CLOTHES, GET OFF AT DE WOLF ST. CAMB.

Barter and Exchange.

IF MISS MILDRED AYER of 11½ Greenwich st., Boston, will call on the classified ad clerk, 4th floor Boston American office, she will receive two tickets for Saturday matinee of "Aunt Lucia."

FOUR bungalow lots, with tent, man having same, wishes to trade on easy terms or exchange. Box 2084, Boston.

HAVE you small tents, rolls and stakes spoke, find and larger, exchange or sell. 7 547, Boston American.

Furnished Rooms to Let.

5 COLUMBUS sq., off, exchanged.

VISITORS TO BOSTON.

TAKE ROOMS at Bush Waterside, cor. Beacon and Berkeley sts., now and from Bush Terminal, Broadway and Battery st. tunnel stations; cool, quiet, convenient; $2 per day, double, $10 per week; $2 to $4.50 weekly.

APPLETON ST., 52—Trading people can have well-arranged rooms by day or week.

BOWDOIN, 1—Unfurnished furnished st., elevator, all conveniences; telephone connection.

CHARLES, 124—Large sunny room; also room; transient or steady.

CIRCUIT ST., 48, near Dudley—2, 3 & 4 housekeeping unfurnished rooms; sun, range, rent low

COLUMBUS AV., 6—Pleasant, newly furnished room.

COL. AV., 413—Rooms by day or week; traveling people preferred. Tel. 1776-2 Tremont.

DARTMOUTH ST., 67—New parlor, also alcove room, 2 connected, bath floor, suitable for gentlemen.

FOUNTAIN ST., 20, off Regent st., Roxbury—Large sunny front furnished rooms for housekeeping; rent reasonable.

HANCOCK A., 3—Well-furnished room, suitable for 2 gentlemen; also single room; all modern conveniences; rent reasonable.

MAIN ST., 46, Winter Hill—Large, airy rooms, newly furnished; private family; $1.50 to $2 week.

MONTGOMERY ST., 52—New, cool rooms, in private family; $1.50 to $2 per week.

TRAVELERS coming to Boston will find nicely furnished rooms at 1 Bowdoin sq.

TREMONT ST., 613—Finely furnished front and back parlor, also single room; all conveniences; 3d floor.

TREMONT ST., 684—Cool and pleasant; 2 rooms, nicely furnished, with running water, all conveniences; rent reasonable. Tel. 1776-2 Tremont.

TREMONT ST., 708, cor. Concord st.—Two connecting rooms, first floor; family; $1.50 to $2 per week.

SHAWMUT AV., 483—Large front basement floor, 3 rooms, front square and side room for Summer months.

SHAWMUT AV., 491—City rooms in 1st by 1d floor.

UNION PK., 26—Large sq. rooms and side room; also 2 rooms, suitable for housekeeping.

WALTHAM ST., 11—Newly papered and painted rooms; rent reasonable.

WALTHAM ST., 76—Well furnished large, cool front room; also single room; rent low.

WARREN AV.—At 89, visitors to Boston will find nicely furnished rooms; rent low.

WARREN ST., 113, Roxbury—To let, large sunny room, suitable for housekeeping; rent low.

WARREN ST., 235, Rox., near 35th, electric—Large, sunny room, range and all fixtures for housekeeping; also single room; rent low.

WEST NEWTON PL., 20—Cool and quiet, 3 rooms, hot water, $2.50 each week. Tel. 1843 Tremont.

WEST SPRINGFIELD ST., 19—Two connecting housekeeping rooms and large front room, hot water; rent reasonable.

Furnished Rooms—Back Bay.

MASS AV., 274—Small bkp. suite, sc. room, $1 half a day; every day, rent; also 2 connecting rooms.

Legal and Public Notices.

DIVORCE! BANKRUPTCY! &c.

ACCIDENT cases a specialty; no fees asked. BEA, ATTORNEY & COUNSELLOR AT LAW, 27 Beach st., room 307.

COMMONWEALTH OF MASSACHUSETTS—Massachusetts Highway Commission, Boston, July 6, 1910. Notice is hereby given that the Massachusetts Highway Commission will give a public hearing in relation to the location of highways and parkways, in accordance with the provisions of chapter 90 of the Acts of the year 1909, in the Selectmen's Room in the Town Hall in the town of Arlington, on Tuesday, July 12, 1910, at 10 o'clock a. m., at which time and place all persons interested in the following described highways and parkways may be present and be heard: Location of the City of Boston Parkway, Starting at the junction of Commonwealth av. and Chestnut Hill av. in Brighton, and extending thence northerly through Brighton, Newton, Brookline, Cambridge, Somerville, Arlington, Belmont and Lexington to the Lexington and Bedford town line, a distance of about 12 miles. Location of Mystic River Parkway, Starting at the junction of Broadway and Main st. in Everett, and extending thence northerly through Everett, Malden, Medford and Arlington to the Arlington and Lexington town line, a distance of about 6 miles. Location of Fellsway, Starting at the junction of Broadway and Main st. in Everett, and extending thence northerly through Everett, Malden, Medford and Stoneham to the Stoneham and Reading town line, a distance of about 6 miles. Location of Revere Beach Parkway, Starting at the junction of Broadway and Main st. in Everett, and extending thence northerly through Everett, Malden, Revere and Lynn to the Lynn and Swampscott town line, a distance of about 6 miles. Location of Lynnway, Starting at the junction of Broadway and Main st. in Everett, and extending thence northerly through Everett, Malden, Revere and Lynn to the Lynn and Swampscott town line, a distance of about 6 miles. Location of Nahant Road, Starting at the junction of Broadway and Main st. in Everett, and extending thence northerly through Everett, Malden, Revere and Lynn to the Lynn and Nahant town line, a distance of about 6 miles. Location of Saugus Branch Road, Starting at the junction of Broadway and Main st. in Everett, and extending thence northerly through Everett, Malden, Revere and Lynn to the Lynn and Saugus town line, a distance of about 6 miles. Location of Northern Boulevard, Starting at the junction of Broadway and Main st. in Everett, and extending thence northerly through Everett, Malden, Medford, Somerville, Cambridge, Arlington, Belmont and Lexington to the Lexington and Bedford town line, a distance of about 12 miles. Location of Alewife Brook Parkway, Starting at the junction of Cambridge st. and Concord av. in Cambridge, and extending thence northerly through Cambridge to the Arlington town line, a distance of about 2 miles. Location of Belmont Parkway, Starting at the junction of Belmont st. and Concord av. in Belmont, and extending thence northerly through Belmont to the Belmont and Lexington town line, a distance of about 2 miles. Location of Lexington Parkway, Starting at the junction of Massachusetts av. and Bedford st. in Lexington, and extending thence northerly through Lexington to the Lexington and Bedford town line, a distance of about 2 miles. Location of Bedford Parkway, Starting at the junction of Massachusetts av. and Bedford st. in Lexington, and extending thence northerly through Lexington to the Lexington and Bedford town line, a distance of about 2 miles. Location of Concord Parkway, Starting at the junction of Massachusetts av. and Bedford st. in Lexington, and extending thence northerly through Lexington to the Lexington and Bedford town line, a distance of about 2 miles. Location of Lexington

EDITORIAL PAGE OF THE **BOSTON AMERICAN** BOSTON, JULY 8, 1910

BOSTON AMERICAN

80 AND 82 SUMMER ST., BOSTON, JULY 8, 1910.

A Child's Footprint in the Dust

It Vanishes Soon—and So Does All the Work of the Greatest Man That Ever Lived

Copyright, 1910, by American-Journal-Examiner

If you have seen a little barefooted child running along a dusty country road, you have noticed, with sympathy, the pathetic little footprints in the dust. The toes are so small and so distinct, the little heels so narrow—the whole footprint is so small; more like that of a bird than of a human being. If the child turns, you see a strange, inquiring, timid little face, under thick yellow hair, then more running and more of the little dusty marks in the road. You wonder where those feet are going in all the years ahead, where fate will take that child, what real mark, if any, it will make on the dust that we call Time, and the road that we call Progress.

One of the best mothers that ever lived said often that nothing impressed her about her children as much as their tiny hands and feet, and nothing could be more beautiful, more touching than the drooping hands of a child sleeping on its mother's breast—those hands are so little and so weak, yet they have in future so much work to do, so much trouble to meet, so many years of struggling, so many hours of working to obey the orders of a mind gradually developing.

How many sad thoughts a mother must have when she looks at the faces and the little delicate hands of her sleeping children, and wonders what the future has for them.

The thought that makes the lives of fathers and mothers so serious is beautifully expressed by Brian Hooker in the verses which he publishes in McClure's. Many a mother will find them a partial reflection of her mind as she looks at her own child:

Little groping hands that must learn the weight of labor,
Little eyes of wonder that must learn to weep—
Mother is thy life now; that shall be to-morrow,
Time enough for trouble—time enough for sorrow.
Now—sleep!

Little dumb lips that shall wake and make a woman,
Little blind heart that shall know the worst and best—
Mother is thy love now; that shall be hereafter,
Time enough for joy, and time enough for laughter.
Now—rest!

Little rosy body, new-born of pain and beauty,
Little lonely soul, new-risen from the deep—
Mother is thy world now, whole and satisfying,
Time enough for living—time enough for dying.
Now—sleep!

Deforming and Destroying Human Souls

All Over the Country Government Does This, IN THE NAME OF JUSTICE

—The Case of One Boy

Copyright, 1910, by American-Journal-Examiner

In England and in other "civilized" countries not so long ago they used to hang boys twelve years of age, and even younger, in the name of the law. We read of such things with horror.

It seems as dreadful to think of hanging a child of that age as it would be to hang a helpless, irresponsible idiot, or a child too young to walk.

It is very nice of us to shudder when we hear of the things that others USED TO DO. But we have cause enough for shuddering in our own acts, in the crimes that justice commits TO-DAY.

The tragic death of the Newman boy in the so-called Lyman Reform School in this State should bring this directly home to every Massachusetts man and woman.

All over this country "justice" takes boys that are mere children, lads in their teens, and sends them to the reformatory or the prison. And because they have made one mistake—which might have been forgiven—because they have shown certain evil tendencies, present to some extent in all of us human beings, tendencies that might have been eradicated by kindness, these unfortunate boys are put in with convicts, under hard masters, condemned to silent monotony, to mental dulness, despair—condemned to a permanent life of crime and hatred of society.

Take, for instance, the dreadful case of a little boy who is now in the Ohio Penitentiary.

Eight years ago, before this boy was twelve years old, he engaged in a quarrel with another boy, stabbed him—and the injured boy died.

While there was nothing to show that this hot-tempered, ungovernable boy intended to kill, his crime was abominable and dreadful.

But IS THAT CRIME COMMITTED BY A BOY OF TWELVE COMPARABLE IN VILLAINY WITH THE CRIME THAT "CIVILIZED SOCIETY" HAS SINCE COMMITTED AGAINST THAT BOY?

The boy was sentenced to TWENTY YEARS in the penitentiary, and to-day, twenty years old, he is still in the penitentiary with twelve years of his sentence still to be served.

Think what the life of that boy has been, think what his mind and soul and body will be like when he comes out of that prison. He has grown up in prison, absorbing only prison ideas.

It isn't sufficient to say, "What would you do with the boy?" And it is no excuse for society to ask the foolish question, "Would you condone a murder or forgive it?"

The question is WHAT RIGHT HAS SOCIETY TO TAKE A CHILD OF TWELVE, CONDEMN HIM TO A CRIMINAL CAREER, GRIND OUT HIS LIFE AND DESTROY HIS SOUL WITH TWENTY YEARS OF PRISON LIFE? Would it not have been infinitely more merciful, though seemingly more brutal, to act according to the old English law, and take that boy of twelve and hang him by the neck until dead?

Which would be more cruel, which would you prefer for your OWN child—to have him die suddenly, even violently, when twelve years old, or have him condemned to twenty years of prison life?

An effort is being made to secure a pardon for this Ohio boy, to get him out of jail, out into the sunlight, into the air of liberty before the prison life and prison associations have ruined him forever.

It is difficult to understand that any man with the power to pardon this boy should hesitate—unless it can be shown that he is hopelessly a criminal, and in that case he should be in an asylum under treatment and not in a prison, where criminals are manufactured and hardened.

Does any record of old-time cruelty, any quick ending in death, equal this record of slow brutality, dragging out through years, punishing formerly the child of twelve, now the boy of twenty, and proposing later to punish the man of thirty, for the crime caused by a violent, hasty act committed in childhood?

If we shudder at old English laws, hanging children for stealing a shilling, be quite sure that real "civilization" in the future will look with horror at the story of our modern crimes against humanity happening on every day and hour in our prisons.

Never Again

By T. E. POWERS

Copyright, 1910, by American-Journal-Examiner

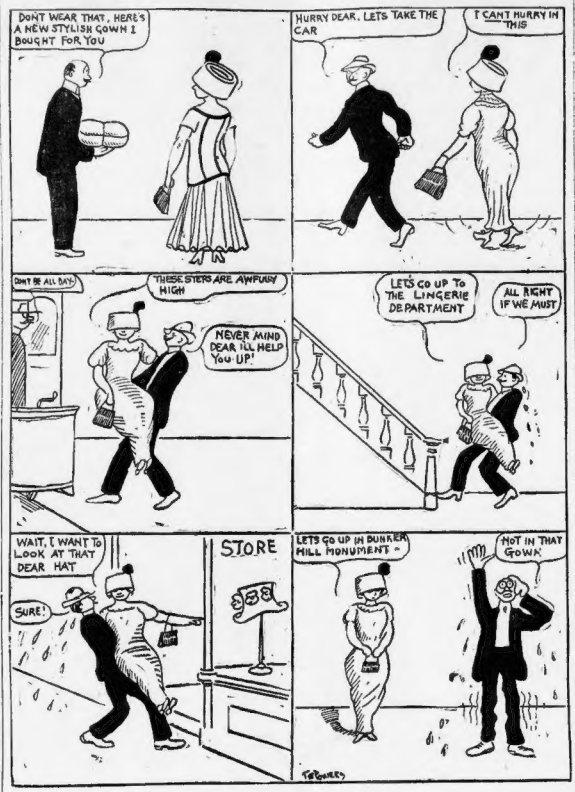
DONT WEAR THAT, HERE'S A NEW STYLISH GOWN I BOUGHT FOR YOU
HURRY DEAR. LETS TAKE THE CAR
I CANT HURRY IN THIS
DONT BE ALL DAY.
THESE STERS ARE AWFULLY HIGH
NEVER MIND DEAR, I'LL HELP YOU UP!
LETS GO UP TO THE LINGERIE DEPARTMENT
ALL RIGHT IF WE MUST
WAIT, I WANT TO LOOK AT THAT DEAR HAT
STORE
SURE!
LETS GO UP IN BUNKER HILL MONUMENT -
HOT IN THAT GOWN

Tightwaddo, the Monk!

By GUS MAGER

Copyright, 1910, by American-Journal-Examiner

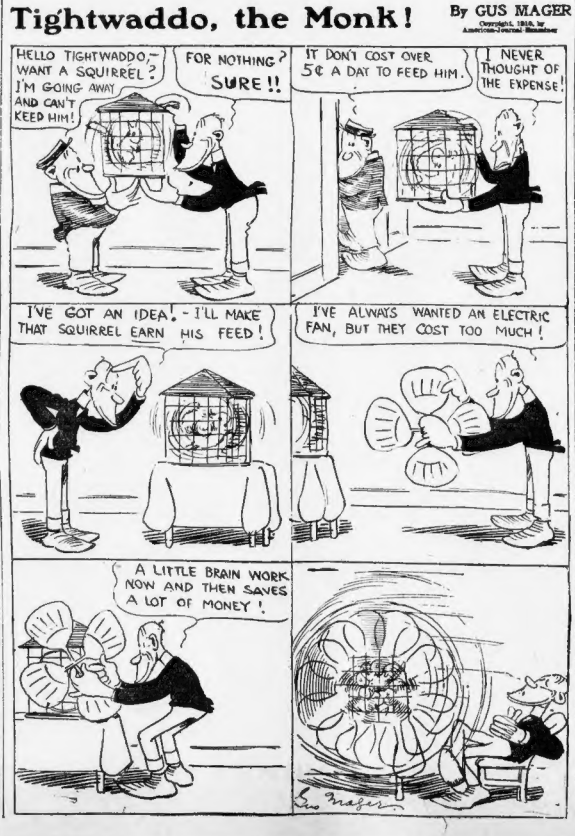
HELLO TIGHTWADDO,- WANT A SQUIRREL? I'M GOING AWAY AND CAN'T KEEP HIM!
FOR NOTHING? SURE!!
IT DON'T COST OVER 5¢ A DAT TO FEED HIM.
I NEVER THOUGHT OF THE EXPENSE!
I'VE GOT AN IDEA! - I'LL MAKE THAT SQUIRREL EARN HIS FEED!
I'VE ALWAYS WANTED AN ELECTRIC FAN, BUT THEY COST TOO MUCH!
A LITTLE BRAIN WORK NOW AND THEN SAVES A LOT OF MONEY!
Gus Mager

How the Lines of Next Fall's Political Fight Are Shaping

The lines of the political battle to be fought in this State next Fall are shaping. They are becoming clearer and more distinct every day.

Governor Draper's speech at Harvard a few days ago is to furnish the text for the orators who go forth to speak for the Republican State ticket.

The report of Senator Lodge's committee to investigate the high cost of living is to be drawn upon by the candidates for Congress and their supporters.

The Democrats, in the fight against the Republican State ticket, will argue that, in spite of the Governor's boasted economy, the administration has been more extravagant, by at least one million dollars, than any that has preceded it.

They will argue that the Governor was more anxious to grant favors to the New Haven Railroad than he was to advance legislation for which there was a real popular demand.

The twisting and squirming of the Republican State organization, in its efforts to defeat the resolution calling for a national income tax, will be strongly pictured as an insult to President Taft, who requested such legislation, and as showing a disposition on the part of the Republican machine in this State to favor the rich.

The answer to Governor Draper's presentation of the real work done by the Legislature is that much of it would have been impossible except for the support of the Democratic members, and that the Governor himself is responsible for much of the special privilege legislation.

The Governor's veto of the eight-hour bill is bound to injure him immensely in the coming campaign.

The failure to pass laws that would ameliorate the conditions under which children are employed in some factories in this State ought to and will injure the prospects of the Republican party considerably.

In the congressional fights, if the Democrats make good nominations and are clever enough to prevent the injection of rancor and bitterness into the fights for nominations, they ought to be able to win at least two more districts, giving them a representation of five in the State delegation.

The report of the Lodge committee on the high cost of living ought to furnish the Democrats with just the sort of ammunition they need for an effective congressional campaign.

The Republicans will have no fight over their State ticket. They will have plenty of money. They will have Roosevelt in the State to aid them. They will have an army of well-trained spellbinders.

But, for all that, they are not optimistic. They have not recovered from last year's fight. That is why they are working so hard at this early stage of the game.

The Democrats may have a fight in their State convention. If they do they might just as well quit the next day. To be successful their State convention must be a peaceful one. It ought to be able to find a satisfactory State ticket without the use of a barrel or a bludgeon.

There will not be for many years another opportunity like the one presented to the Democrats this year. They have the issues that are popular with the people. It remains to be seen if they have sense enough to make a proper selection of candidates.

Little Bobbie

He Writes About Pa's Writer Friends

By WILLIAM F. KIRK.

WUT are you crying about, sed Ma to Pa last nite. I ain't crying, sed Pa. Yure eyes looks awful red, sed Ma. Well, sed Pa, I mite as well own up that my eyes has shed a few un-availing teers. It is mauly to keep for yure frends, sed Pa, & I am crying jest a little for all them speshal writers that went cleer out to Reno for the prise fite which has now passed into history. They was mostly my frends, sed Pa, & I hate to think that they are coming back with there brown puckered in deep thought.

I think the whole thing was a blot on civilizashun, sed Ma.

Maybe it was, maybe it was, but them speshul riters had to go jest the same. They was sent out there by there manag-ing edditors, & every one of them had a trunk full of adjexktive, sed Pa, with sum adverbs & nouns in a littel suit case. I knew them all so well, Pa sed, that I was reeding every line they rote from the time they landed in Reno. Sum of them went to see Johnson, Pa sed, & rote sum letters back to there papers saying that the big, black gladiator was neyter in the sain class with the Cave Man. Lissen to this sed Pa, one cli of the cliq-ings that I have saved out of the wreck. Then Pa read to us:

I went to see Jack Johnson this morn-ing. He had jest returned from a littel light roadwork, bringing with him a chick-en he had captured. His body shone like black marbel, the black marbel of Babylon, where thousands of dusky dancing girls writhed to & fro in the Hanging Gardens of the dead past. His arms were as the arms of a gorilla, sinuous & strong to the last degree. He looked like one of the proud Afric slaves that marched behind the chariot of Scipio. I thought he was grate, grand as he stood there in all his barbaric buty, with that limp chick-en in his mitey right clutch, but until I went to see the big brown bear, Jeffries, I could not judge.

Now lissen to this part, Pa sed, about Jeff. Then I went to the camp of the troglodite, the brutal he-hemoth, the throw-back, the man-mammoth, the cave man.

When I saw him leaving his camp, accompanied by Jim Corbett & Bob Armstrong, I sed to him, Jim, how do you feel to-day. The hairy giant put his arm around my shoulder with the tender touch of a woman, & sed, Bob, old chap, I have known you a long time. I think that we were Vikings together in the days of Eric the Red. I have read much of the thoery relating to the Transmigrashun of Souls. Bob, old chap, you can tell all of yure readers & admirers that I am going to win in twelve rounds. I wuddent tell this to anyone but you, Bob.

Here is a stickstory in all this, from which no man born of woman can turn away. When we think of Odin & Thor, members of the quenchless race, men that were of the sea & the litening, the tempest & the blood red sword, we know that Jef-fries, one of the quenchless race, is coming into his own on the Fourth of July, not because he has bigger arms, bigger legs & a bigger heart, but because he comes of the quenchless race. Of such is the bear man, Jeffries.

What does he mean about the quench-less race? sed Ma to Pa.

He means, Pa sed, that they cud never drink cauff to keep them from being thirsty.

The Roof of the World

By GARRETT P. SERVISS

THE explorers who are soon to attack the problem of discovering the South Pole will find themselves traveling on the roof of the world. That will prove one of the sources of the difficulties that they will have to overcome.

It is one of the most surprising results of Lieutenant Shackleton's expedition that the Antarctic continent now appears to be, in most elevation, the highest on the globe. The continent of Asia has hitherto held that rank, but its mean elevation appears to be far less than that of the towering continent clad with ice, and with great volcanoes bursting through its outer edge, which surrounds the southern end of the earth's axis.

The German geographer, W. Meinardus, has recently calculated the elevation of the Antarctic continent from the best data now available, and he finds it to be upward of 6,000 feet, exceeding Asia by at least 2,500 feet and the other continents still more.

It appears, then, that this mysterious continent, of whose very existence the world has learned only in comparatively recent times, rises, in mean elevation, away above any other part of the earth's surface.

It forms a gigantic, glittering bulwark, covering the earth's southern pole, which must be visible to the telescopes of other planets as a startling protuberance of light, like the snowclad poles of Mars, but much more prominent and striking in appearance.

This strange fact becomes all the more remarkable when we compare with the lofty and lonely continent of the Far South the deep oceanic basin which surrounds the North Pole of our planet. How it would astonish us to find that one pole of the earth is situated in a profound depression, filled by the sea, while the opposite pole rises high on the vast back of a continental mass, whose average elevation is more than a mile above the level of the sea?

Does this curious condition have an effect upon the rotation of the earth on its axis and play a part in producing that singular "wabbling" of the axis of the globe, the discovery of which is one of the triumphs of modern exact observation?

Lieutenant Shackleton's expedition found the remains of ancient forms of life, of a high organization, in the frost-pulverized and ice-hurned rocks of the Antarctic. We have as yet no evidence that men ever dwelt there; but he may have done so.

The Antarctic Continent now begins to loom so vast before the imagination that it bids fair to become within a few years the eyesore of the world—the great object toward which the intelligent curiosity of all nations will be directed.